

No. 171

SINGLE STOREY
RESIDENTIAL
DWELLING

No. 173

SINGLE STOREY
RESIDENTIAL
DWELLING

No. 175

SINGLE STOREY
RESIDENTIAL
DWELLING

No. 177

DOUBLE STOREY
RESIDENTIAL
DWELLING

No. 179

SINGLE STOREY
RESIDENTIAL
DWELLING

No. 181

SINGLE STOREY
RESIDENTIAL
DWELLING

No. 64

SINGLE STOREY
RESIDENTIAL
DWELLING

No. 189

SINGLE STOREY
RESIDENTIAL
DWELLING

ADVERTISED COPY - CITY OF MONASH
This copied document is made available for the sole purpose of enabling its consideration and review as part of a planning process under the Planning and Environment Act. The document must not be used for any purpose which may breach copyright.

H I G H B U R Y R O A D

REMOVE ALL EXISTING REDUNDANT
CROSSOVERS AND RE-INSTATE
NATURE STRIP, FOOTPATH AND
CONCRETE KERB TO RESPONSIBLE
AUTHORITY REQUIREMENTS

EXISTING
MASONARY WALL
WITH PAILING FENCE
OVER ON BOUNDARY
TO BE RETAINED

H I G H B U R Y R O A D

H U N T I N G D A L E R O A D

REMOVE ALL EXISTING
REDUNDANT
CROSSOVERS AND RE-
INSTATE NATURE STRIP,
FOOTPATH AND
CONCRETE KERB TO
RESPONSIBLE
AUTHORITY
REQUIREMENTS

LOCATION OF TEMPORARY
PARKING SPACE FOR
COLLECTION OF WASTE AND
RECYCLE BINS

EXISTING PAILING
FENCE MIN. 1800mm
ABOVE NGL

No. 162

1 Design Response Plan
1:300

176 HIGHBURY ROAD

SUBJECT SITE
NO.170-174 HIGHBURY ROAD

162 HIGHBURY ROAD

SUBJECT SITE
NO.170-174 HIGHBURY ROAD

1 HUNTINGDALE ROAD

2 Highbury Road Streetscape Elevation
1:300

3 Huntingdale Road Streetscape Elevation
1:300

AREA ANALYSIS

SITE AREA	m ²	%
PROPOSED SITE COVERAGE	1930.43	75.50
PROPOSED SITE PERMEABILITY	571.60	22.40

FLOOR AREA	m ²	sq's
BASEMENT LEVEL 1	2113.00	227.45
BASEMENT LEVEL 2	2113.00	227.45
GROUND FLOOR - MEDICAL CENTRE, CAFE, COMMUNAL AREAS	1682.48	181.11
GROUND FLOOR - CHILDCARE CENTRE	254.33	27.37
GROUND FLOOR - OUTDOOR PLAY AREA	101.98	10.97
FIRST FLOOR - CHILDCARE CENTRE	858.16	92.37
FIRST FLOOR - OUTDOOR PLAY AREA	912.32	98.20
SECOND FLOOR	1248.23	134.36
THIRD FLOOR	1146.50	123.41
ROOF	1070.70	115.25
TOTAL AREA	11,500.70	1237.94

PETRIDIS
ARCHITECTS

LEVEL 1 / 173
UPPER HEIDELBERG ROAD
IVANHOE VIC 3079
TEL: 9499 8826
EMAIL: office@petridisarchitects.com.au

PROJECT TITLE

PROPOSED MIXED USE
DEVELOPMENT AT
170-174 HIGHBURY
ROAD, MOUNT
WAVERLEY

SECONDARY CONSENT.2 APPLICATION

DRAWING TITLE

DESIGN RESPONSE PLAN
(FROM AN ORIGINAL DESIGN
BY BMG ARCHITECTS)

DATE: 15.07.20	SCALE: 1:300	NORTH
DRAWN: M.S/M.I/S.L	CHECKED: G.P	
JOB No: 20-08		REVISION N
DWG No: DR01		

ADVERTISED COPY - CITY OF MONASH
This copied document is made available for the sole purpose of enabling its consideration and review as part of a planning process under the Planning and Environment Act.
The document must not be used for any purpose which may breach copyright.

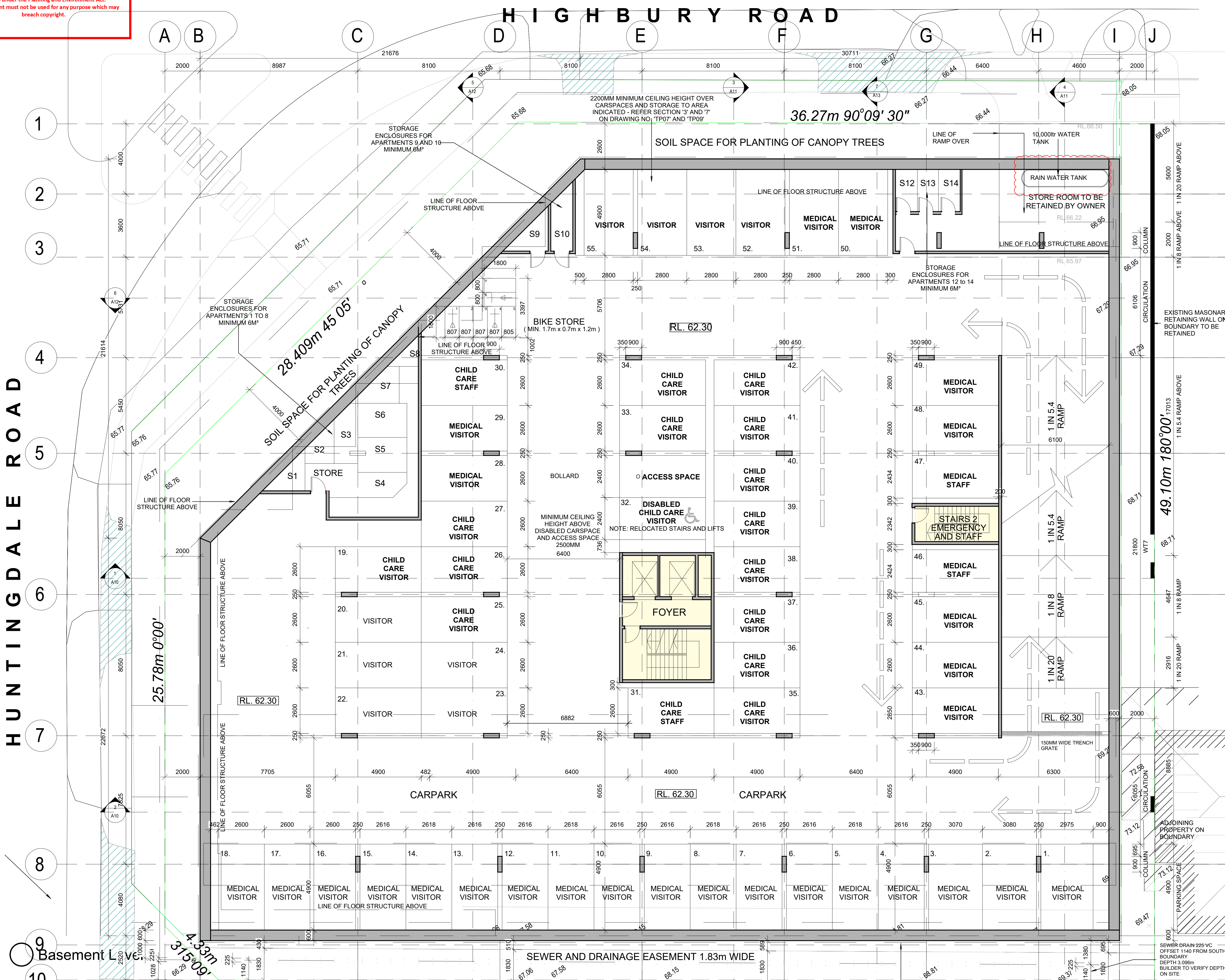

CAR SPACE SCHEDULE

LEVEL	No. OF SPACES
BASEMENT LEVEL 1	55
BASEMENT LEVEL 2	57
TOTAL	112

CAR SPACE ALLOCATION

	No. OF SPACES
RESIDENT CARSPACE	14
MEDICAL STAFF	17
CAFE STAFF	2
CHILD CARE STAFF	12
MEDICAL VISITOR	36
CHILDCARE VISITOR	20
VISITOR	11
TOTAL	112

LEGEND
RL. 00.00 FLOOR LEVEL TO AHD
SWG STORM WATER PIT TO CIVIL ENGINEER'S DETAIL

LEGEND
EXISTING TREE TO BE REMOVED SHOWN DASHED
PROPOSED VEGETATION
DIRECTION OF VEHICULAR TRAFFIC
FLOOR LEVEL TO AHD
SITE LEVEL TO AHD
SP SAND PIT
TY RECYCLED TYRES
TD TIMBER DECK

PETRIDIS
ARCHITECTS

LEVEL 1 / 173
UPPER HEDELBURG ROAD
IVANHOE VIC 3079
TEL 9499 8826
EMAIL office@petridisarchitects.com.au

PROJECT TITLE
PROPOSED MIXED USE DEVELOPMENT AT 170-174 HIGHBURY ROAD, MOUNT WAVERLEY
SECONDARY CONSENT.2 APPLICATION

DRAWING TITLE
MINOR AMENDMENTS BASEMENT LEVEL 1
(FROM AN ORIGINAL DESIGN BY BMG ARCHITECTS)

DATE: 15.07.20
DRAWN: M.S/M.I/S.L
JOB No: 20-08
DWG No: TP01

SCALE: 1:100
CHECKED: G.P.
REVISION
N



CAR SPACE ALLOCATION

LEGEND

LEGEND

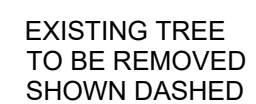
FLOOR LEVEL
TO AHD

TO AHD

GRANDT

RECYCLED TYRES

TIMBER DECK

PROJECT TITLE

SECONDARY CONSENT.2 APPLICATION

DRAWING TITLE

RL. 59.34

(FROM AN ORIGINAL DESIGN
BY BMG ARCHITECTS)

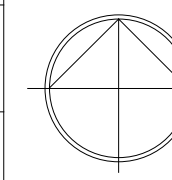
NORTH

REVISION
N

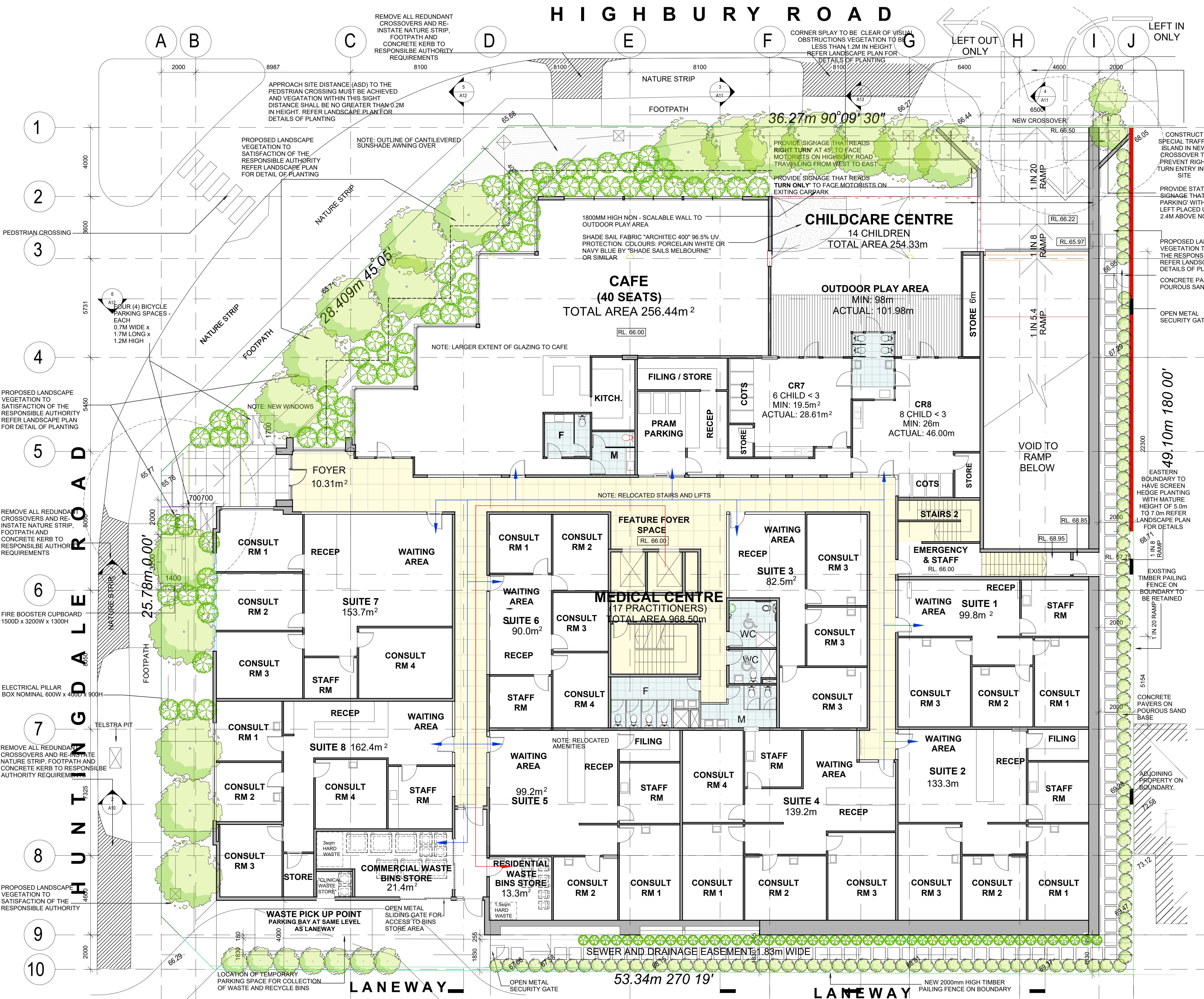

ADVERTISED COPY - CITY OF MONASH
This copied document is made available for the sole purpose of enabling its consideration and review as part of a planning process under the Planning and Environment Act. The document must not be used for any purpose which may breach copyright.

LEGEND

- EXISTING TREE TO BE REMOVED SHOWN DASHED
- PROPOSED VEGETATION
- DIRECTION OF VEHICULAR TRAFFIC
- FLOOR LEVEL TO AHD
- SITE LEVEL TO AHD
- SAND PIT
- RECYCLED TYRES
- TIMBER DECK

PETRIDIS ARCHITECTS

LEVEL 1/173
UPPER HEIDELBERG ROAD
IVANHOE VIC 3079
TEL: 9499 8826
EMAIL: office@petridisarchitects.com.au

PROJECT TITLE

PROPOSED MIXED USE DEVELOPMENT AT 170-174 HIGHBURY ROAD, MOUNT WAVERLEY

SECONDARY CONSENT.2 APPLICATION

DRAWING TITLE

MINOR AMENDMENTS GROUND FLOOR PLAN

(FROM AN ORIGINAL DESIGN BY BMG ARCHITECTS)

DATE: 15.07.20	SCALE: 1:100	NORTH
DRAWN: M.S./M.I./S.L	CHECKED: G.P	
JOB No: 20-08		
DWG No: TP02		REVISION N

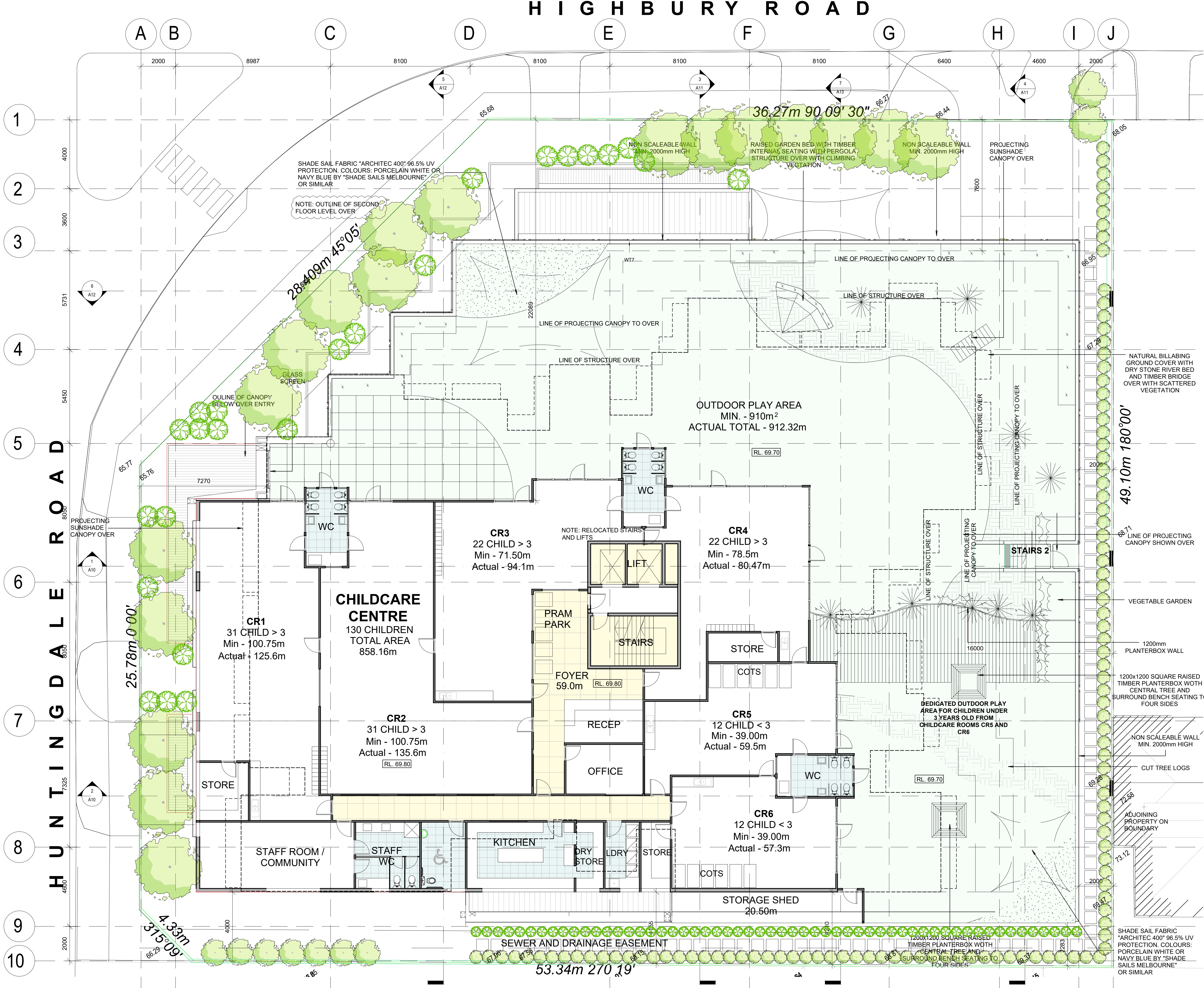

ADVERTISED COPY - CITY OF MONASH
This copied document is made available for the sole purpose of enabling its consideration and review as part of a planning process under the Planning and Environment Act.
The document must not be used for any purpose which may breach copyright.

LEGEND

- EXISTING TREE TO BE REMOVED SHOWN DASHED
- PROPOSED VEGETATION
- DIRECTION OF VEHICULAR TRAFFIC
- FLOOR LEVEL TO AHD
- SITE LEVEL TO AHD
- SAND PIT
- RECYCLED TYRES
- TIMBER DECK

PETRIDIS ARCHITECTS

LEVEL 1 / 173
UPPER HEIDELBERG ROAD
IVANHOE VIC 3079
TEL: 9499 8826
EMAIL: office@petridisarchitects.com.au

PROJECT TITLE

PROPOSED MIXED USE DEVELOPMENT AT
170-174 HIGHBURY ROAD, MOUNT WAVERLEY

SECONDARY CONSENT.2 APPLICATION

DRAWING TITLE

MINOR AMENDMENTS
FIRST FLOOR PLAN

(FROM AN ORIGINAL DESIGN BY BMG ARCHITECTS)

DATE: 15.07.20	SCALE: 1:100	NORTH
DRAWN: M.S./M.I./S.L	CHECKED: G.P	
JOB No: 20-08		
DWG No: TP03		
		REVISION N



AREA SCHEDULE					
AREA		m ²			
STAIRS / LIFTS		38.90			
COMMON AREAS		91.50			
DWELLINGS					
UNIT NO.	BEDS	BATHS	LIVING	TERRACE	TOTAL
1	2 + study	2	94.60	23.30	117.90
2	2	1	88.30	25.70	114.00
3	1	1	57.90	12.00	69.90
4	1 + study	1	64.70	9.30	74.00
5	2	1	74.33	13.50	87.83
6	1	1	51.00	8.10	59.10
7	2	1	76.70	15.60	92.30
8	2	2	82.40	12.40	94.80
9	2	2	81.20	29.10	110.30
10	2	2	87.70	11.50	99.20
11	2	2	71.50	13.00	84.50
12	1 + study	1	64.70	9.50	74.20
13	1	1	50.00	8.00	69.50
14	2	1	78.50	22.70	100.70
DWELLING TOTAL					1023.53
TOTAL					1248.23 m ²

LEGEND

- 1200mm WIDE BATHROOM ACCESS
- 1200mm WIDE ACCESS WAY
- CROSS VENTILATION - BREEZE PATH

PETRIDIS
ARCHITECTS

LEVEL 1 / 173
UPPER HEDELBURG ROAD
IVANHOE VIC 3079
TEL: 9499 8826
EMAIL: office@petridisarchitects.com.au

PROJECT TITLE

PROPOSED MIXED USE
DEVELOPMENT AT
170-174 HIGHBURY
ROAD, MOUNT
WAVERLEY

SECONDARY CONSENT.2 APPLICATION

DRAWING TITLE

MINOR AMENDMENTS
SECOND FLOOR PLAN

(FROM AN ORIGINAL DESIGN
BY BMG ARCHITECTS)

DATE: 15.07.20	SCALE: 1:100	NORTH
DRAWN: M.S./M.I./S.L	CHECKED: G.P	
JOB No: 20-08		
DWG No: TP03A		
		REVISION N

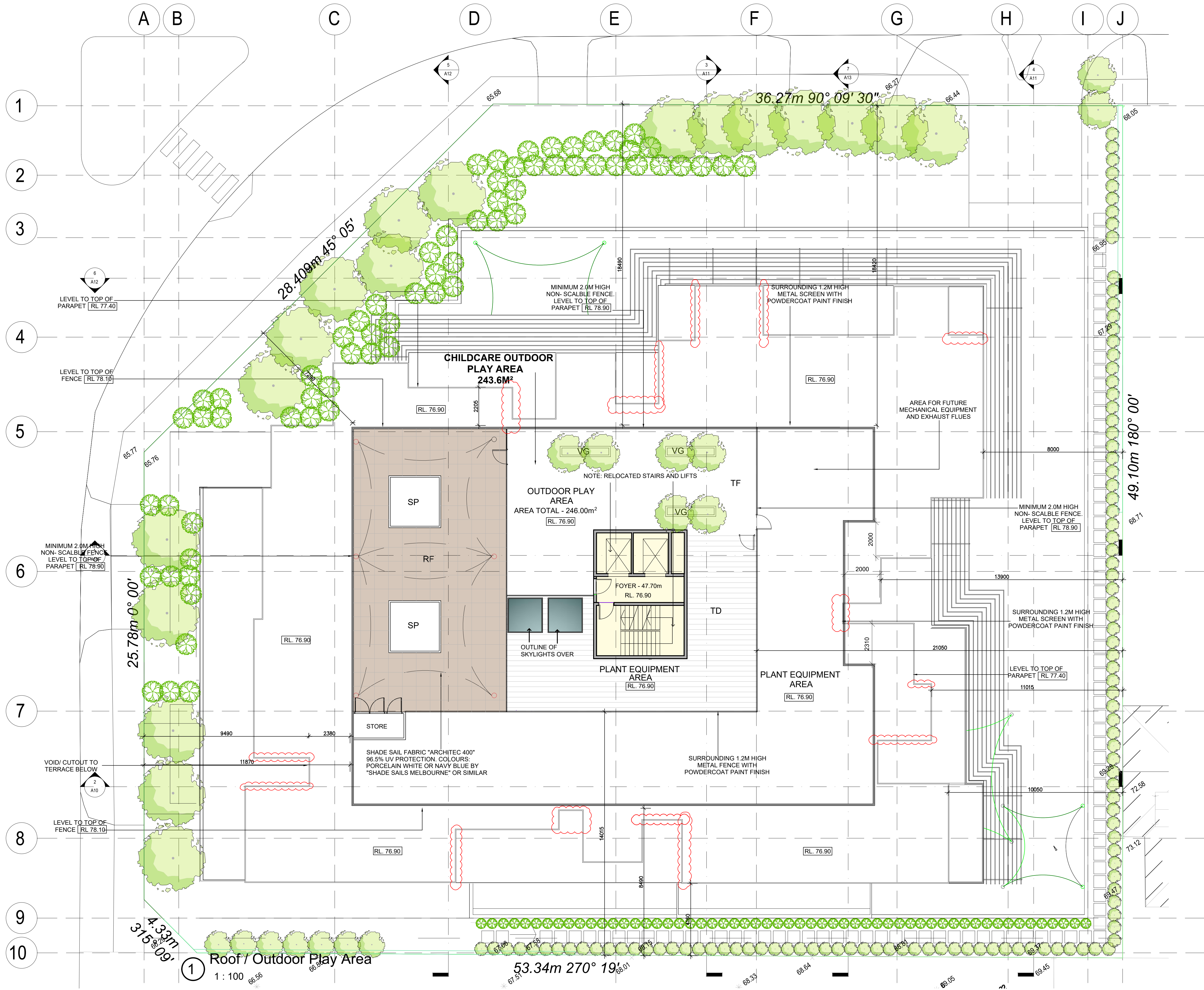

- LEGEND**
- EXISTING TREE TO BE REMOVED SHOWN DASHED
 - PROPOSED VEGETATION
 - DIRECTION OF VEHICULAR TRAFFIC
 - FLOOR LEVEL TO AHD
 - SITE LEVEL TO AHD
 - SAND PIT
 - RECYCLED TYRES
 - TIMBER DECK
 - SOFT IMPACT RUBBER FLOORING
 - ARTIFICIAL TURF
 - SUPPORT POST FOR SUNSHADE

PETRIDIS ARCHITECTS

LEVEL 1/173
UPPER HEIDELBERG ROAD
IVANHOE VIC 3079
TEL: 9499 8826
EMAIL: office@petridisarchitects.com.au

PROJECT TITLE

PROPOSED MIXED USE DEVELOPMENT AT 170-174 HIGHBURY ROAD, MOUNT WAVERLEY

SECONDARY CONSENT.2 APPLICATION

DRAWING TITLE

MINOR AMENDMENTS ROOF PLAN

(FROM AN ORIGINAL DESIGN BY BMG ARCHITECTS)

DATE: 15.07.20	SCALE: 1:100	NORTH
DRAWN: M.S./M.I./S.L	CHECKED: G.P	
JOB No: 20-08		REVISION N
DWG No: TP03B		

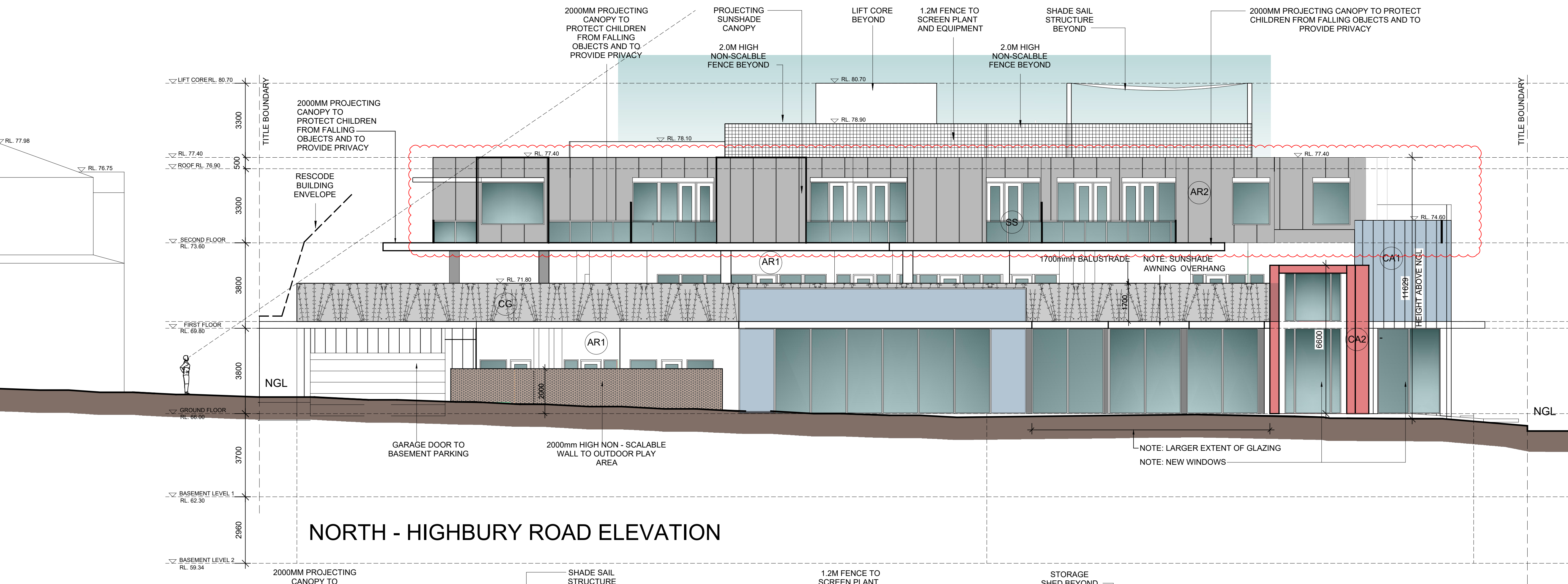

FINISHES SCHEDULE

- AR1 - ACRYLIC RENDER FINISH TYPE 1
COLOUR: DULUX WHITE ON WHITE
- AR2 - ACRYLIC RENDER FINISH TYPE 2
COLOUR: SHALE GREY
- NA - NATURAL ANODIZED ALUMINIUM
- GC - CLEAR GLASS BALUSTRADE WITH
STAINLESS STEEL HANDRAIL
- SS - STAINLESS STEEL HANDRAIL
- PS - PEFORATED METAL NON - SCALABLE
SCREEN WITH RUST METAL FINISH
- CG - COLOURED GLASS - DIGITAL IMAGE
LANDSCAPE THEME
- CA1 - COLOURED ALUMINUM CLADDING SYSTEM
"ZINTL" - HVG FACADES - OR SIMILAR
EXTERNAL CLADDING MATERIAL
COLOUR: PACIFIC BLUE
- CA2 - COLOURED ALUMINUM CLADDING SYSTEM
"DIBOND" HVG FACADES - OR SIMILAR
EXTERNAL CLADDING MATERIAL
COLOUR: RUBY RED

HUNTINGDALE ROAD

ADVERTISED COPY - CITY OF MONASH
This copied document is made available for the sole purpose of
enabling its consideration and review as part of a planning
process under the Planning and Environment Act.
The document must not be used for any purpose which may
breach copyright.

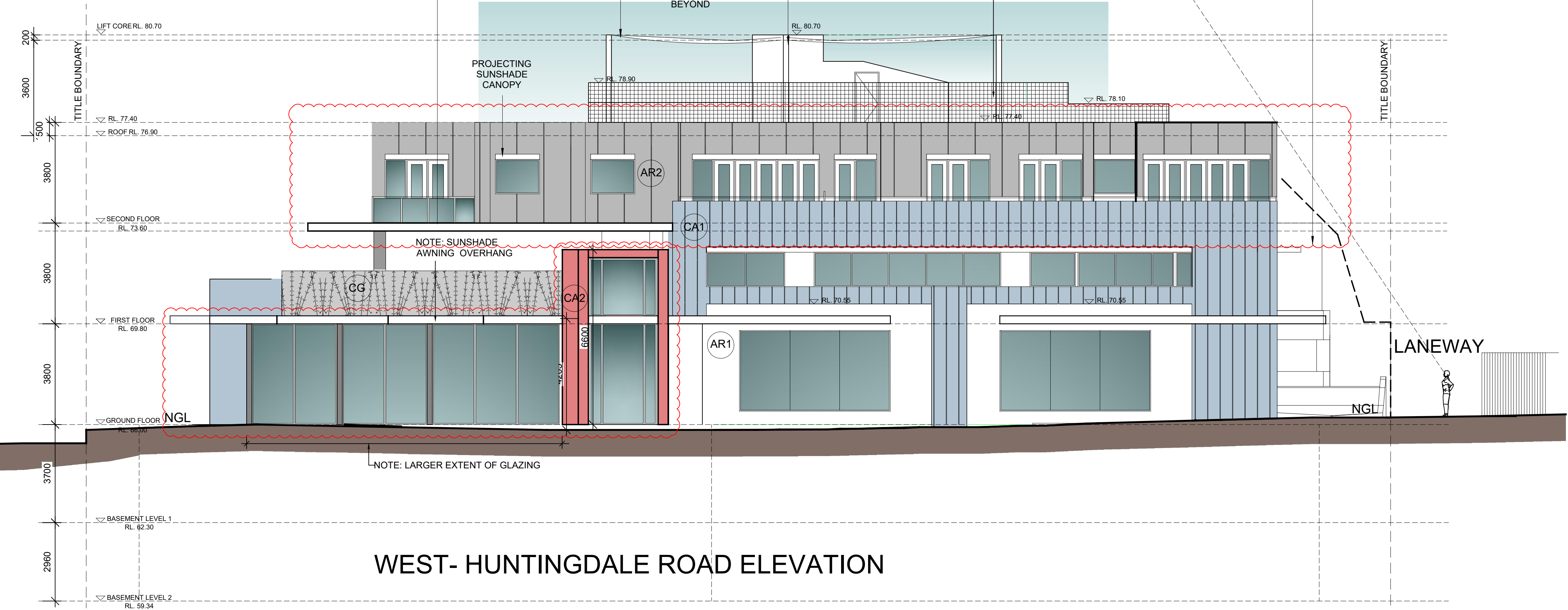

PETRIDIS
ARCHITECTS

LEVEL 1/173
UPPER HEIDELBERG ROAD
IVANHOE VIC 3079
TEL: 9499 8826
EMAIL: office@petridisarchitects.com.au

PROJECT TITLE

PROPOSED MIXED USE
DEVELOPMENT AT
170-174 HIGHBURY
ROAD, MOUNT
WAVERLEY

SECONDARY CONSENT.2 APPLICATION

DRAWING TITLE

MINOR AMENDMENTS
ELEVATIONS

(FROM AN ORIGINAL DESIGN
BY BMG ARCHITECTS)

DATE:

15.07.20

SCALE:

1:100

DRAWN:

M.S./M.I./S.L

CHECKED:

G.P

JOB No:

20-08

DWG No:

TP04

NORTH

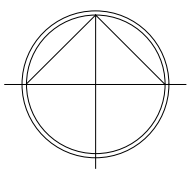

REVISION

N

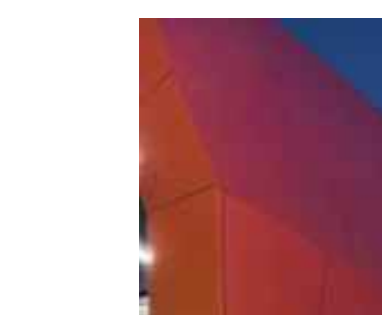

CA2 COLOURED ALUMINUM CLADDING SYSTEM
"DIBOND" HVG FACADES - OR SIMILAR
EXTERNAL CLADDING MATERIAL
COLOUR: RUBY RED

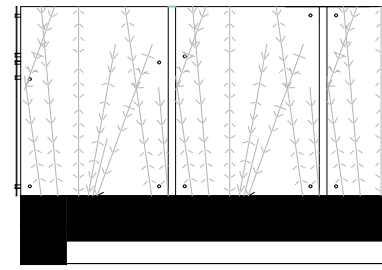

CG COLOURED GLASS -
DIGITAL IMAGE
LANDSCAPE THEME

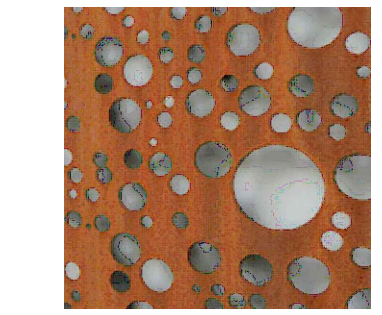

PS PEFORATED METAL NON - SCALABLE
SCREEN WITH RUST METAL FINISH

APPROX.
500



TOUGHENED GLASS PANEL
WITH PHOTOGRAPHIC IMAGE
FIXED TO EXTERNAL FACE OF
CONCRETE PANEL



AR2 ACRYLIC RENDER FINISH TYPE 2
COLOUR: SHALE GREY

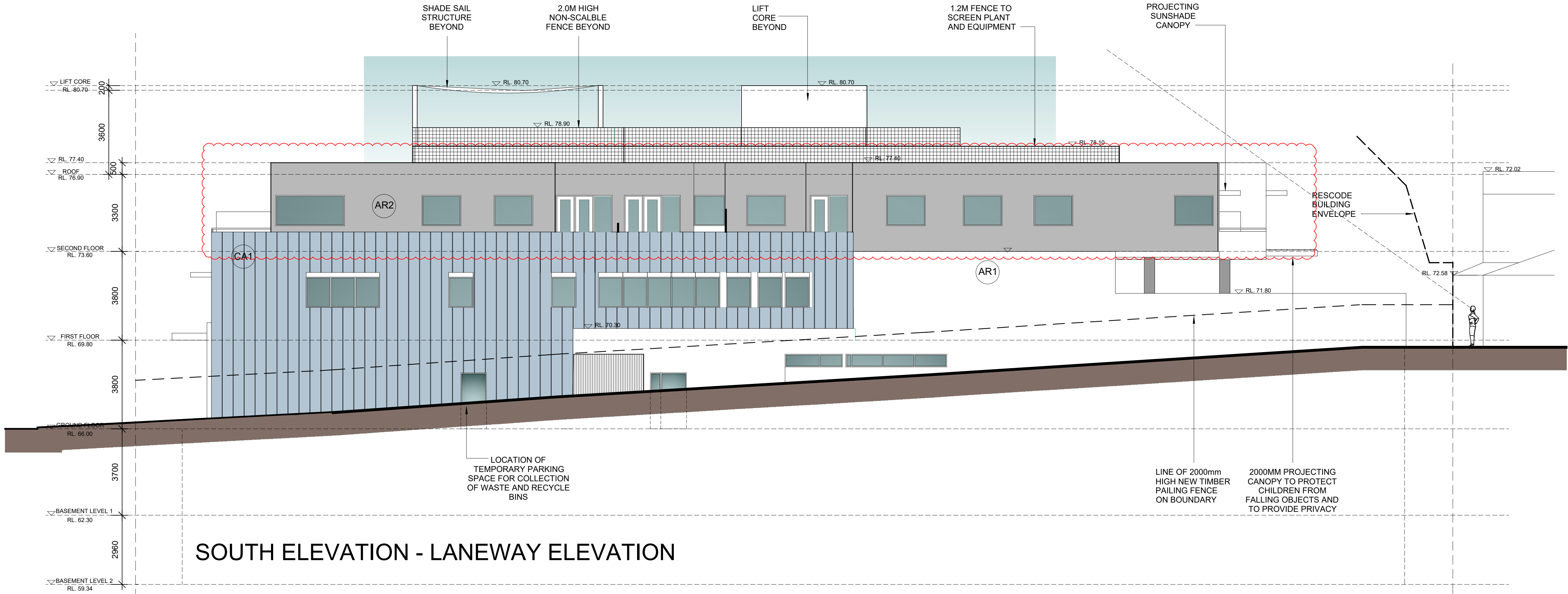

SOUTH ELEVATION - LANEWAY ELEVATION

FINISHES SCHEDULE

- AR1 - ACRYLIC RENDER FINISH TYPE 1
COLOUR: DULUX WHITE ON WHITE
- AR2 - ACRYLIC RENDER FINISH TYPE 2
COLOUR: SHALE GREY
- NA - NATURAL ANODIZED ALUMINIUM
- GC - CLEAR GLASS BALUSTRADE WITH
STAINLESS STEEL HANDRAIL
- SS - STAINLESS STEEL HANDRAIL
- PS - PEFORATED METAL NON - SCALABLE
SCREEN WITH RUST METAL FINISH
- CG - COLOURED GLASS - DIGITAL IMAGE
LANDSCAPE THEME
- CA1 - COLOURED ALUMINUM CLADDING SYSTEM
"ZINTL" - HVG FACADES - OR SIMILAR
EXTERNAL CLADDING MATERIAL
COLOUR: PACIFIC BLUE
- CA2 - COLOURED ALUMINUM CLADDING SYSTEM
"DIBOND" HVG FACADES - OR SIMILAR
EXTERNAL CLADDING MATERIAL
COLOUR: RUBY RED

ADVERTISED COPY - CITY OF MONASH
This copied document is made available for the sole purpose of
enabling its consideration and review as part of a planning
process under the Planning and Environment Act.
The document must not be used for any purpose which may
breach copyright.

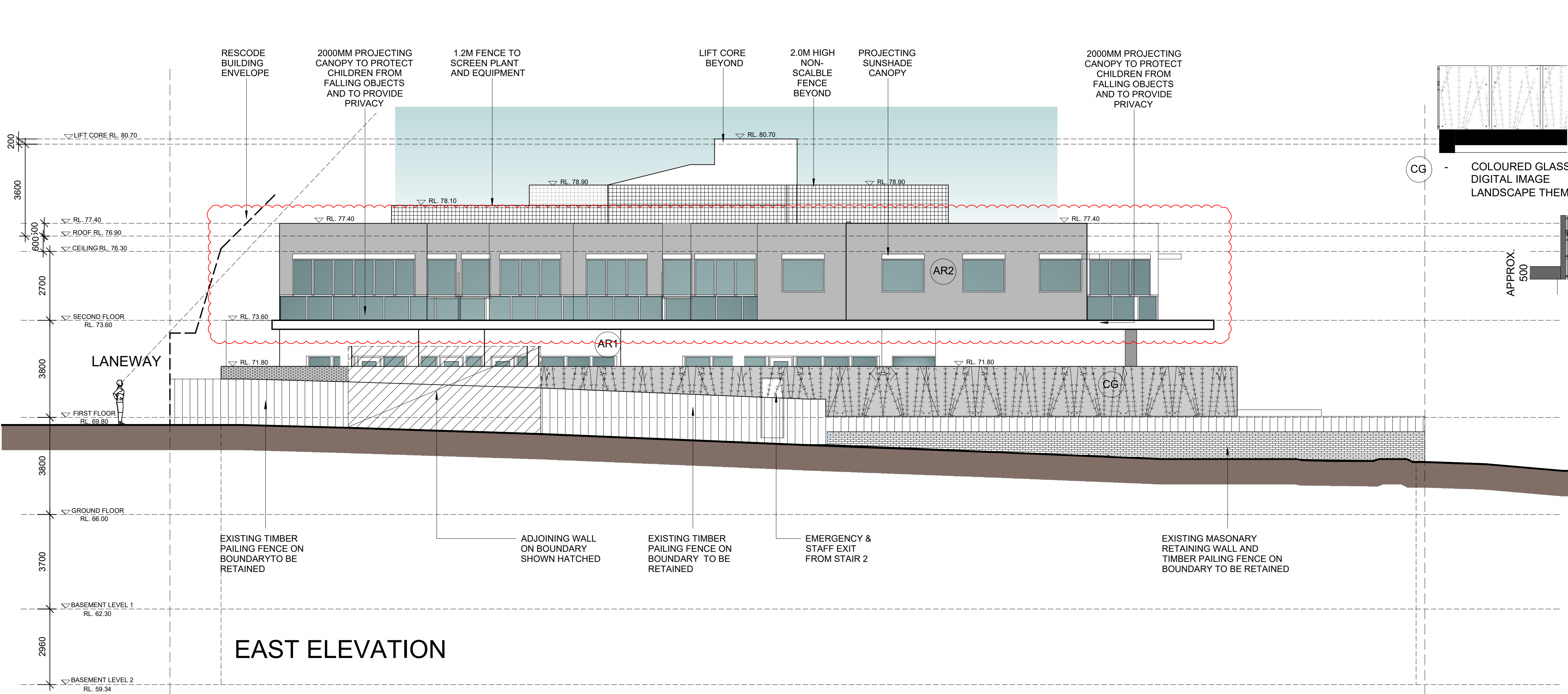

EAST ELEVATION

CG - COLOURED GLASS -
DIGITAL IMAGE
LANDSCAPE THEME

PS - PEFORATED METAL NON - SCALABLE
SCREEN WITH RUST METAL FINISH

CA2 - COLOURED ALUMINUM CLADDING
SYSTEM
"DIBOND" HVG FACADES - OR SIMILAR
EXTERNAL CLADDING MATERIAL
COLOUR: RUBY RED

AR2 - ACRYLIC RENDER FINISH TYPE 2
COLOUR: SHALE GREY

TOUGHENED GLASS PANEL
WITH PHOTOGRAPHIC IMAGE
FIXED TO EXTERNAL FACE OF
CONCRETE PANEL

PETRIDIS
ARCHITECTS

LEVEL 1 / 173
UPPER HEIDELBERG ROAD
IVANHOE VIC 3079
TEL: 9499 8826
EMAIL: office@petridisarchitects.com.au

PROJECT TITLE

PROPOSED MIXED USE
DEVELOPMENT AT
170-174 HIGHBURY
ROAD, MOUNT
WAVERLEY

SECONDARY CONSENT.2 APPLICATION

DRAWING TITLE

MINOR AMENDMENTS
ELEVATIONS

(FROM AN ORIGINAL DESIGN
BY BMG ARCHITECTS)

DATE: 15.07.20	SCALE: 1:100	<p>NORTH</p>
DRAWN: M.S./M.I./S.L	CHECKED: G.P	
JOB No: 20-08		
DWG No: TP05		REVISION N

ADVERTISED COPY - CITY OF MONASH
This copied document is made available for the sole purpose of enabling its consideration and review as part of a planning process under the Planning and Environment Act.
The document must not be used for any purpose which may breach copyright.

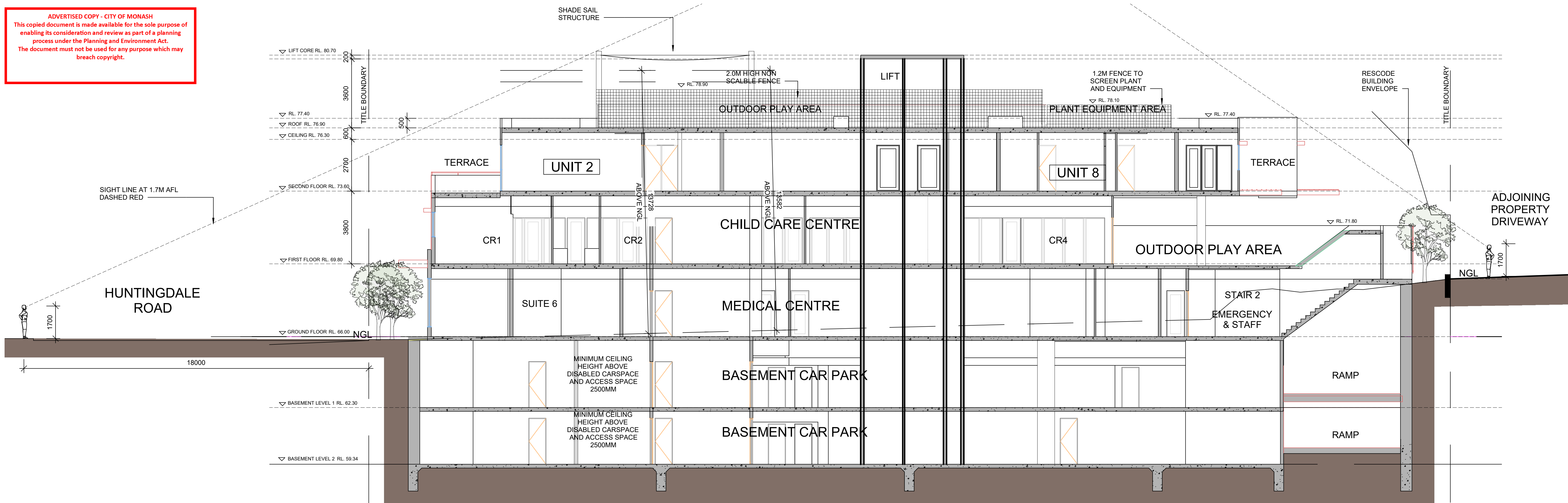

1 Section 1
1 : 100

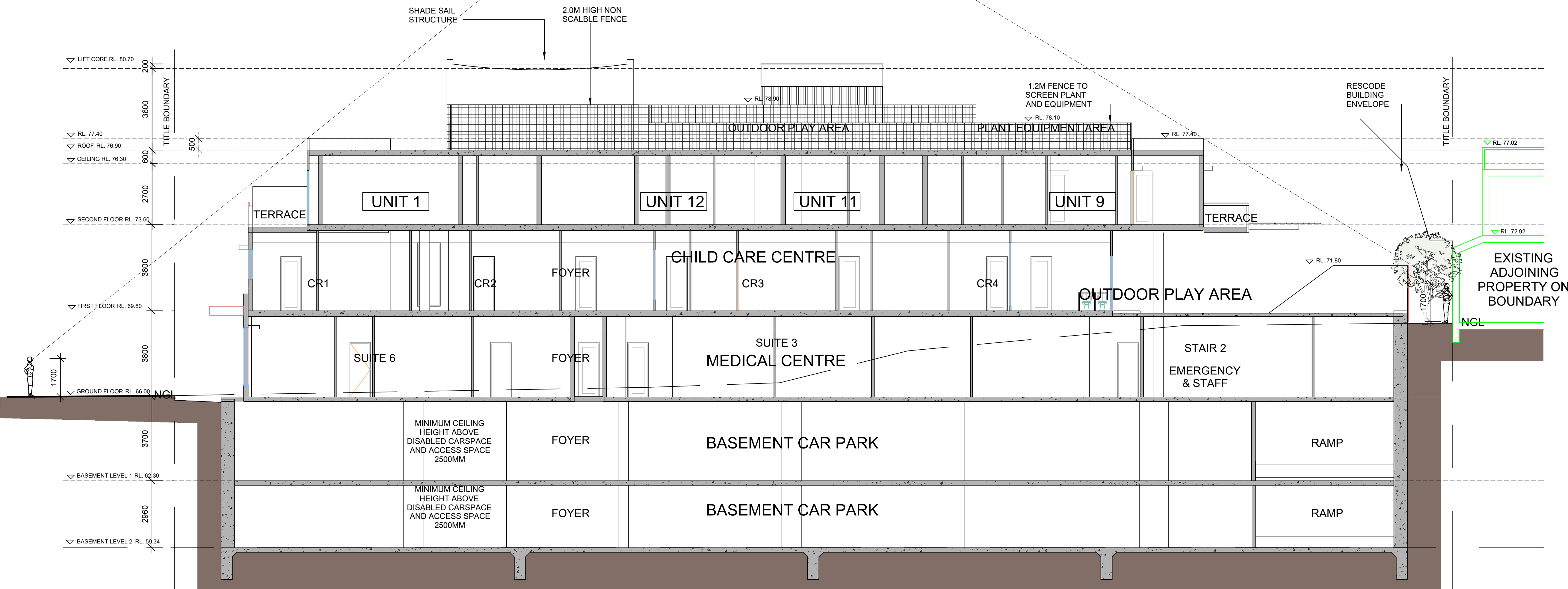

2 Section 2
1 : 100

PETRIDIS
ARCHITECTS

LEVEL 1/173
UPPER HEIDELBERG ROAD
IVANHOE VIC 3079
TEL: 9499 8826
EMAIL: office@petridisarchitects.com.au

PROJECT TITLE

PROPOSED MIXED USE
DEVELOPMENT AT
170-174 HIGHBURY
ROAD, MOUNT
WAVERLEY

SECONDARY CONSENT.2 APPLICATION

DRAWING TITLE

MINOR AMENDMENTS
SECTIONS

(FROM AN ORIGINAL DESIGN
BY BMG ARCHITECTS)

DATE: 15.07.20	SCALE: 1:100	NORTH
DRAWN: M.S/M.I/S.L	CHECKED: G.P	
JOB No: 20-08		REVISION N
DWG No: TP06		

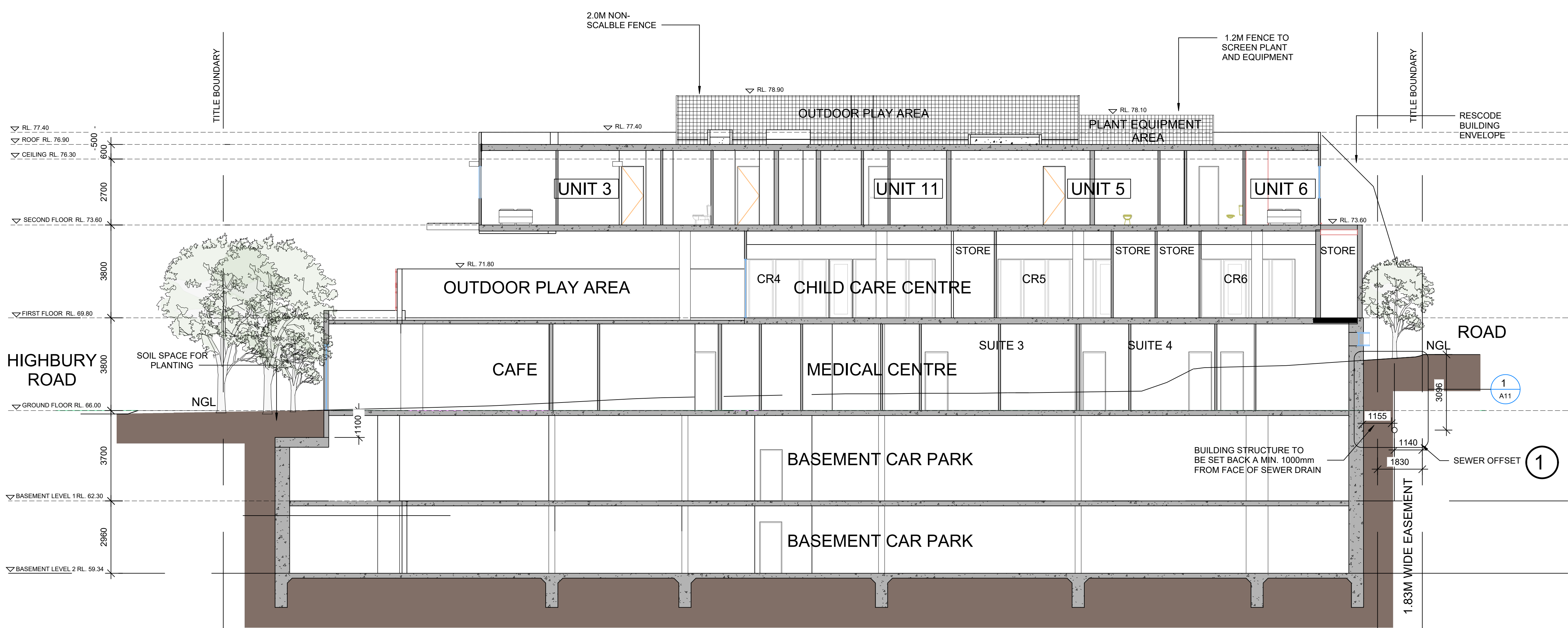

3 Section 3
1 : 100

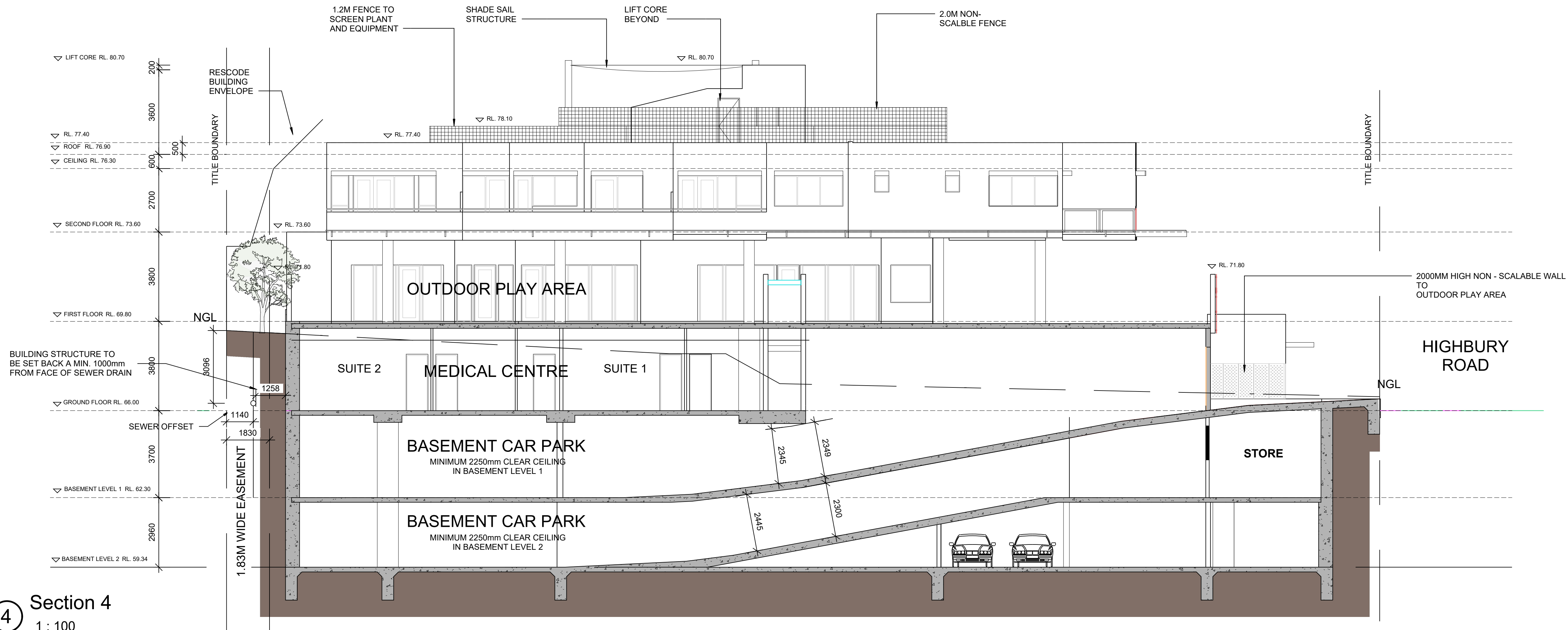

4 Section 4
1 : 100

PETRIDIS
ARCHITECTS

LEVEL 1 / 173
UPPER HEIDELBERG ROAD
IVANHOE VIC 3079
TEL: 9499 8826
EMAIL: office@petridisarchitects.com.au

PROJECT TITLE

PROPOSED MIXED USE
DEVELOPMENT AT
170-174 HIGHBURY
ROAD, MOUNT
WAVERLEY

SECONDARY CONSENT.2 APPLICATION

DRAWING TITLE

MINOR AMENDMENTS
SECTIONS

(FROM AN ORIGINAL DESIGN
BY BMG ARCHITECTS)

DATE:
15.07.20

SCALE:
1:100

DRAWN:
M.S./M.I./S.L

CHECKED:
G.P

JOB No:
20-08

DWG No:
TP07

NORTH

REVISION
N

ADVERTISED COPY - CITY OF MONASH
This copied document is made available for the sole purpose of enabling its consideration and review as part of a planning process under the Planning and Environment Act.
The document must not be used for any purpose which may breach copyright.

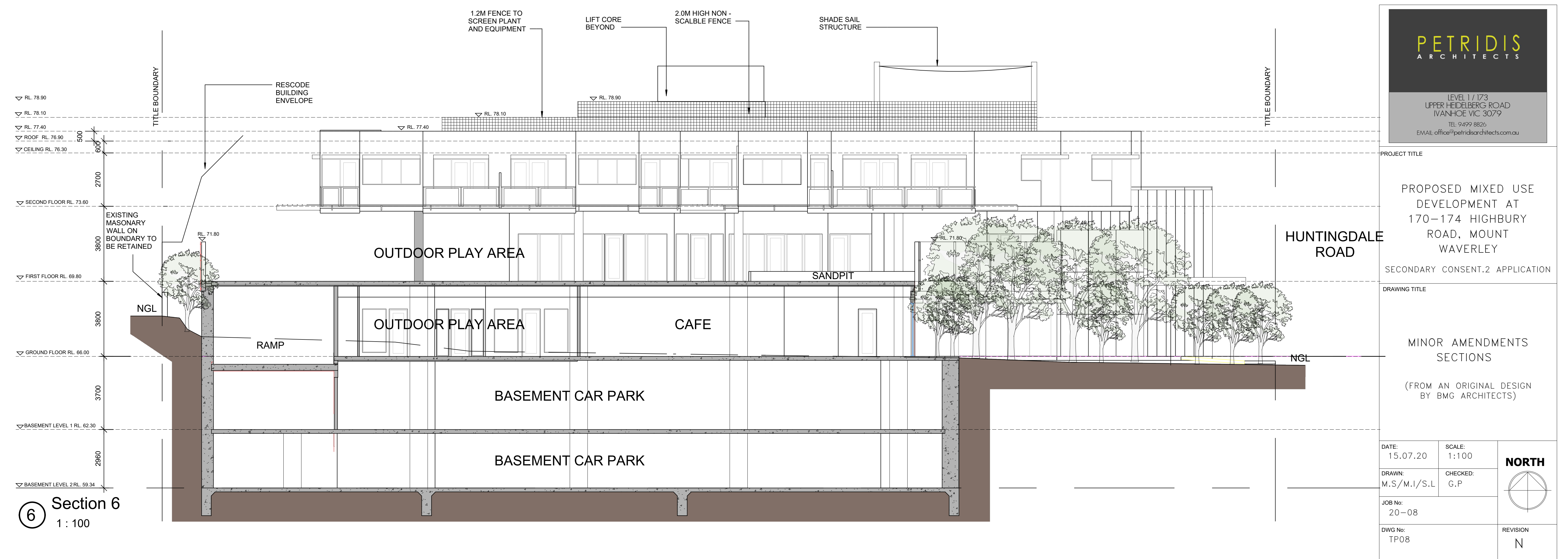
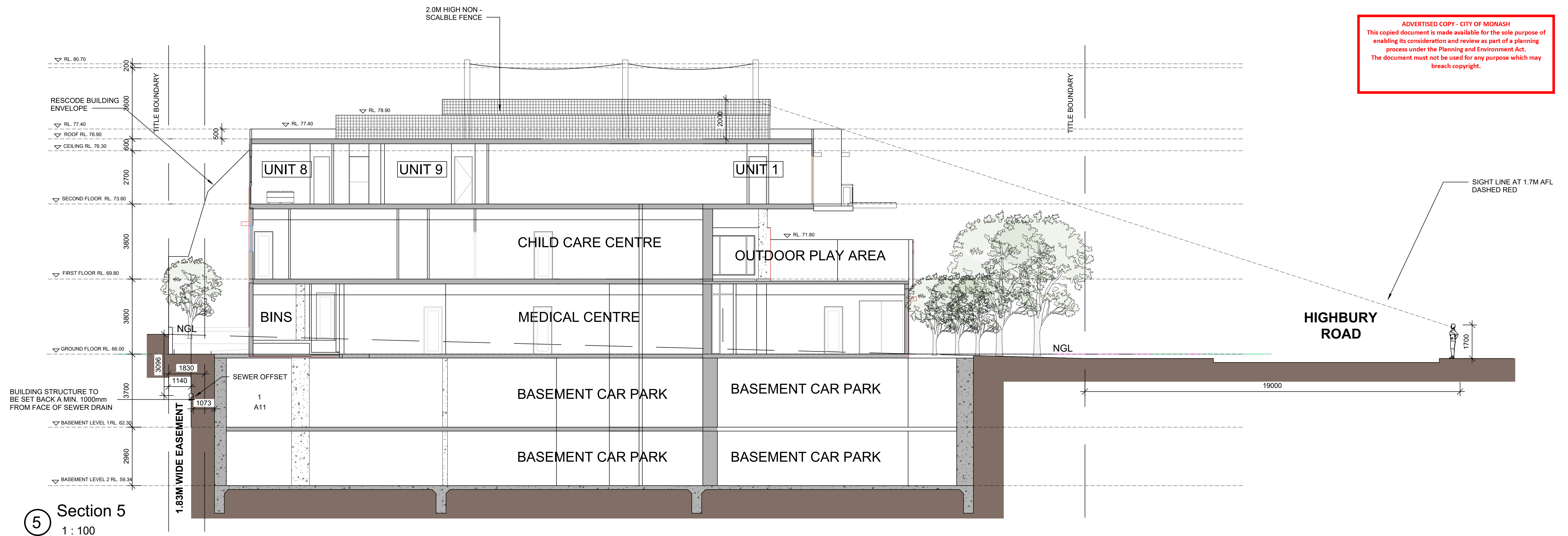

PETRIDIS
ARCHITECTS

LEVEL 1 / 173
UPPER HEIDELBERG ROAD
IVANHOE VIC 3079
TEL: 9499 8826
EMAIL: office@petridisarchitects.com.au

PROJECT TITLE

PROPOSED MIXED USE
DEVELOPMENT AT
170-174 Highbury
Road, Mount
Waverley

SECONDARY CONSENT.2 APPLICATION

DRAWING TITLE

MINOR AMENDMENTS
SECTIONS

(FROM AN ORIGINAL DESIGN
BY BMG ARCHITECTS)

DATE:
15.07.20

SCALE:
1:100

DRAWN:
M.S./M.I./S.L.

CHECKED:
G.P.

JOB No:
20-08

DWG No:
TP08

NORTH

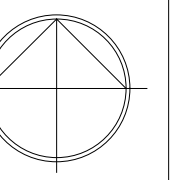

REVISION
N

ADVERTISED COPY - CITY OF MONASH
This copied document is made available for the sole purpose of enabling its consideration and review as part of a planning process under the Planning and Environment Act.
The document must not be used for any purpose which may breach copyright.

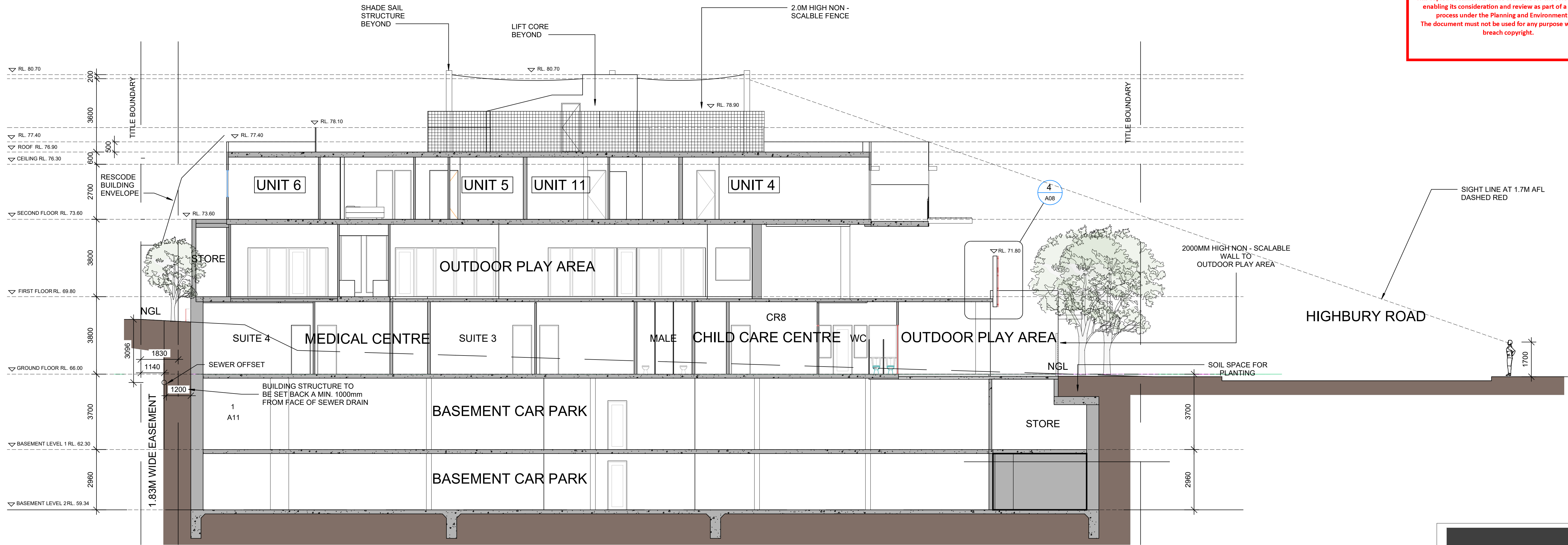

7 Section 7
1 : 100

PETRIDIS
ARCHITECTS

LEVEL 1 / 173
UPPER HEIDELBERG ROAD
IVANHOE VIC 3079
TEL: 9499 8826
EMAIL: office@petridisarchitects.com.au

PROJECT TITLE

PROPOSED MIXED USE
DEVELOPMENT AT
170–174 Highbury
Road, Mount
Waverley

SECONDARY CONSENT.2 APPLICATION

DRAWING TITLE

MINOR AMENDMENTS
SECTIONS

(FROM AN ORIGINAL DESIGN
BY BMG ARCHITECTS)

DATE: 15.07.20	SCALE: 1:100	NORTH
DRAWN: M.S./M.I./S.L	CHECKED: G.P	
JOB No: 20–08		
DWG No: TP09		REVISION N