

SITE STATISTICS.

SITE AREA.	162.21m <sup>2</sup>
EXISTING SHOP	
-EXISTING GROUND FLOOR AREA UNDER ROOF LINE	65.07m <sup>2</sup>
PROPOSED 1 BEDROOM DWELLING	
-PROPOSED GROUND FLOOR	48.18m <sup>2</sup>
-PROPOSED ROOF TOP SPACES	16.52m <sup>2</sup>
SITE COVER AND PERMEABILITY	113.25m <sup>2</sup> 69.82%
SHOP STAFF NUMBERS	1 STAFF MEMBER
EXISTING SHOP PUBLIC OPERATING HOURS	
-MONDAY, TUESDAY AND WEDNESDAY	9.00AM-7.00PM
-THURSDAY	9.00AM-9.00PM
-FRIDAY	9.00AM-12.00PM
-SATURDAY	9.00AM-12.00PM
-SUNDAY	9.00AM-7.00PM

CARPARKING	SHOP PARKING WILL UTILIZE THE EXISTING ON STREET PARKING WITHIN CLOSE PROXIMITY TO THE SHOP AS WELL AS 1 ON-SITE CARSPACE	1 ON-SITE CAR SPACE PROPOSED
PROPOSED ONE BEDROOM DWELLING MAY REQUIRE	1 ON-SITE CARSPACE	1 ON-SITE CAR SPACE PROPOSED

SHOP LEGEND

- DENOTES EXISTING RETAINED WALL
- DENOTES BLOCKING UP OF OPENING
- DENOTES PROPOSED WALL

**ADVERTISED COPY - CITY OF MONASH**  
 This copied document is made available for the sole purpose of enabling its consideration and review as part of a planning process under the Planning and Environment Act.  
 The document must not be used for any purpose which may breach copyright.

IT IS NOT KNOWN AS YET WHETHER THE OCCUPANT OF THE PREMISES WILL BE DIFFERENT FROM THAT OF THE SHOP.

Reviser	Amendment	Date	Client	Project
A	ISSUED TO COUNCIL	MAY_21	QI AND YUE INVESTMENT TRUST	PROPOSED DWELLING BEHIND RESTORED SHOP AT 178a WARRIGAL RD, OAKLEIGH
B	RFI RESPONSE	MAY_21		
C	ADDITIONAL INFORMATION ADDED	JUN_21		
D	SINGLE LEVEL DWELLING AT REAR APPLICATION TO AMEND APPLICATION	OCT_21		

Reviser	Amendment	Date	Client	Project
			QI AND YUE INVESTMENT TRUST	PROPOSED DWELLING BEHIND RESTORED SHOP AT 178a WARRIGAL RD, OAKLEIGH
				SITE PLAN & GROUND FLOOR

**MODARC**  
Residential Site Potential Specialists  
W - www.modarc.com.au  
M - 0413 902 871  
T - 03 9770 6766

Scale: 1:100@ A3  
 Drawn: A.D.W.  
 Project No: 21002  
 Drawing Number: TP1

Plot: 1:1  
 Date: MAR\_21  
 Approved  
 Revision: D



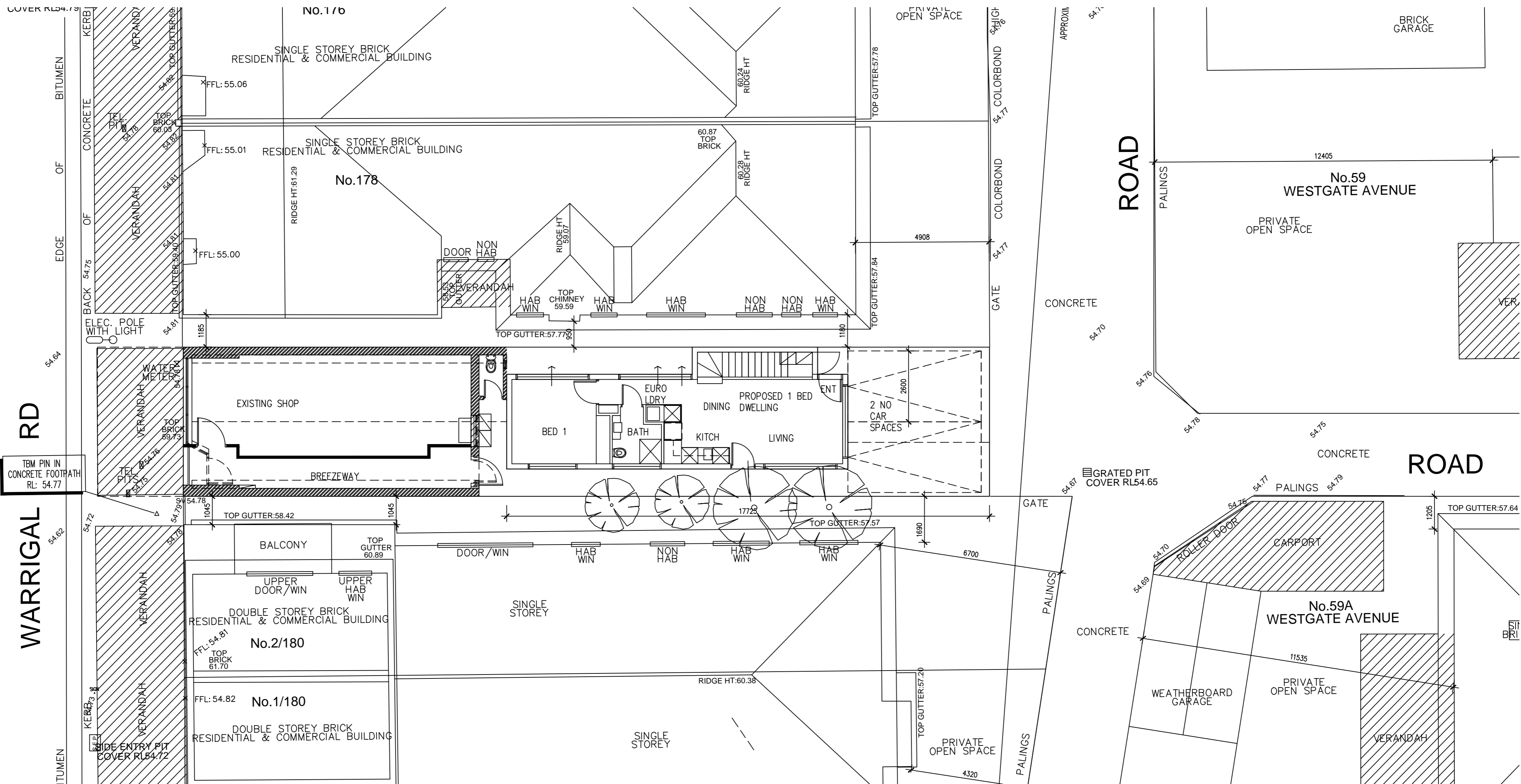

**SITE STATISTICS.**

SITE AREA	162.21m <sup>2</sup>
EXISTING SHOP -EXISTING GROUND FLOOR AREA UNDER ROOF LINE	65.07m <sup>2</sup>
PROPOSED 1 BEDROOM DWELLING -PROPOSED GROUND FLOOR -PROPOSED ROOF TOP SPDS	48.18m <sup>2</sup> 16.52m <sup>2</sup>
SITE COVER AND PERMEABILITY	113.25m <sup>2</sup> 69.82%
SHOP STAFF NUMBERS	1 STAFF MEMBER
EXISTING SHOP PUBLIC OPERATING HOURS -MONDAY, TUESDAY AND WEDNESDAY -THURSDAY -FRIDAY -SATURDAY -SUNDAY	9.00AM-7.00PM 9.00AM-9.00PM 9.00AM-12.00PM 9.00AM-12.00PM 9.00AM-7.00PM

CARPARKING SHOP PARKING WILL UTILIZE THE EXISTING ON STREET PARKING WITHIN CLOSE PROXIMITY TO THE SHOP AS WELL AS 1 ON-SITE CARSPACE	1 ON-SITE CAR SPACE PROPOSED
PROPOSED ONE BEDROOM DWELLING MAY REQUIRE 1 ON-SITE CARSPACE	1 ON-SITE CAR SPACE PROPOSED

**SHOP LEGEND**

- DENOTES EXISTING RETAINED WALL
- DENOTES BLOCKING UP OF OPENING
- DENOTES PROPOSED WALL

**ADVERTISED COPY - CITY OF MONASH**  
 This copied document is made available for the sole purpose of enabling its consideration and review as part of a planning process under the Planning and Environment Act.  
 The document must not be used for any purpose which may breach copyright.

IT IS NOT KNOWN AS YET WHETHER THE OCCUPANT OF THE PREMISES WILL BE DIFFERENT FROM THAT OF THE SHOP.

Revision	Amendment	Date
A	ISSUED TO COUNCIL	MAY_21
B	RFI RESPONSE	MAY_21
C	ADDITIONAL INFORMATION ADDED	JUN_21
D	SINGLE LEVEL DWELLING AT REAR APPLICATION TO AMEND APPLICATION	OCT_21

Client  
**QI AND YUE INVESTMENT TRUST**

Project  
**PROPOSED DWELLING BEHIND RESTORED SHOP AT 178a WARRIGAL RD, OAKLEIGH**

Title  
**SITE PLAN & GROUND FLOOR SIMPLIFIED**

**MODARC**  
Residential Site Potential Specialists  
W - www.modarc.com.au  
M - 0413 902 871  
T - 03 9770 8766

Scale 1:100@ A3	Plot 1:1
Drawn A. D. W.	Date MAR_21
Project No. 21002	Approved
Drawing Number TP1A	Revision D

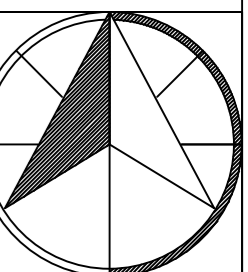

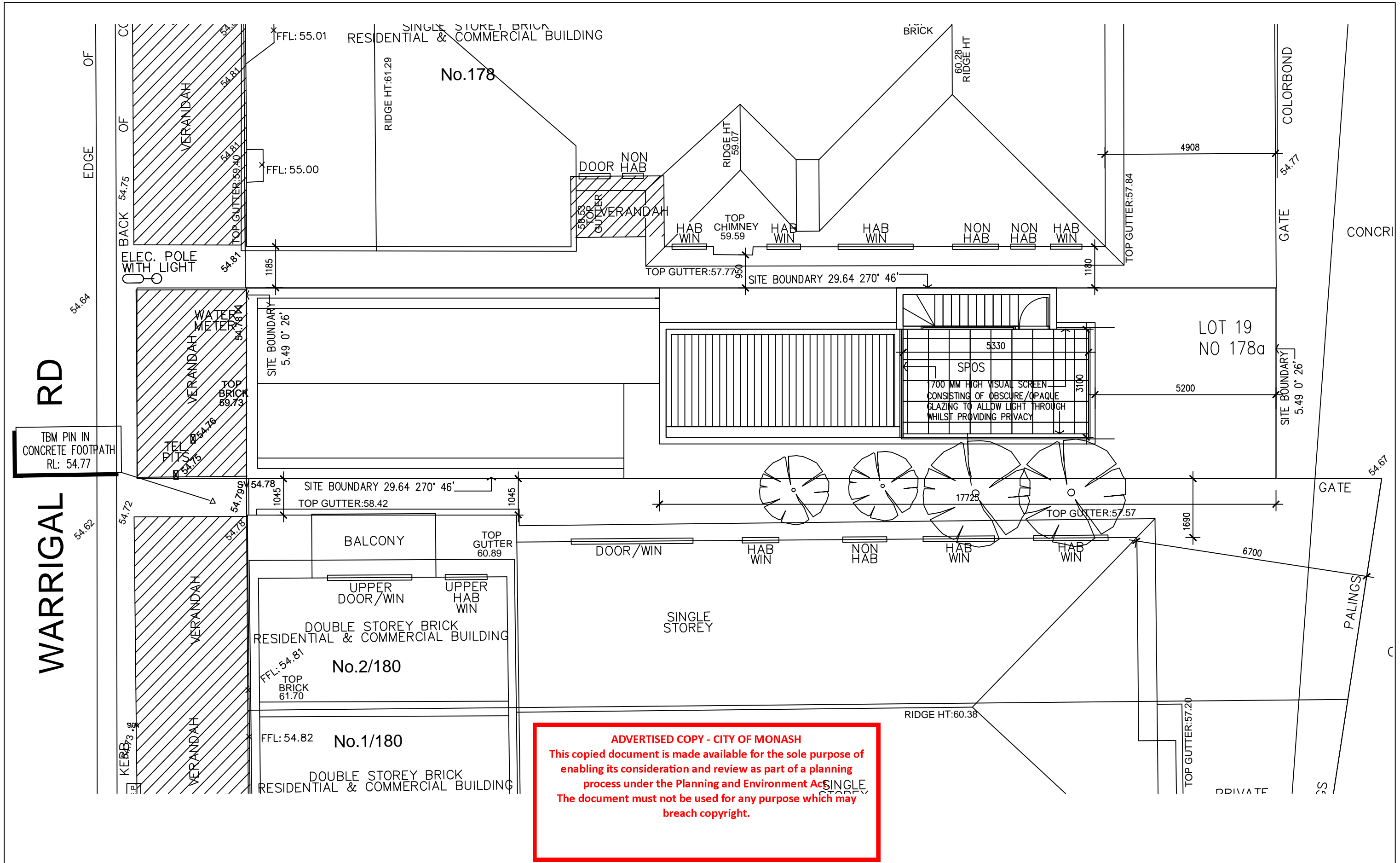

Revision	Amendment	Date
A	ISSUED TO COUNCIL	MAY_21
B	RFI RESPONSE	MAY_21
C	ADDITIONAL INFORMATION ADDED	JUN_21
D	SINGLE LEVEL DWELLING AT REAR APPLICATION TO AMEND APPLICATION	OCT_21

Client
QI AND YUE INVESTMENT TRUST

Project
PROPOSED DWELLING BEHIND RESTORED SHOP AT 178a WARRIGAL RD, OAKLEIGH

  

Title
FIRST FLOOR PLAN

**MODARC**  
Residential Site Potential Specialists

W - www.modarc.com.au  
M - 0413 902 871  
T - 03 9770 6766

Scale	Plot
1:100@ A3	1:1
Drawn A.D.W	Date: MAR_21
Project No. 21002	Approved
Drawing Number TP2	Revision D

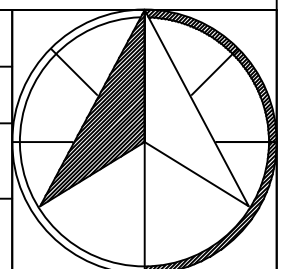



EXISTING SHOP REQUIRING URGENT RESTORATION

REMOVE EXISTING HAZARDOUS LEAKING ROOFING WHICH CURRENTLY IS LEAKING WATER ONTO WIRING AND DAMAGING THE STRUCTURAL FRAME. REPLACE WITH NEW COLORBOND OR SIMILAR ROOFING TO MANUF/SPECS AT SAME FALL AND FIXED TO EXISTING ROOFING STRUCTURE.

REMOVE EXISTING BOX GUTTERS ON EACH SIDE LOCATED BEHIND EXISTING PARAPET WALLS. CURRENTLY LEAKING AND DAMAGING THE WALLS, ROOF STRUCTURE AND LEAKING WATER ONTO WIRING. REPLACE WITH COLORBOND OR SIMILAR 300X 100 MIN DEEP BOX GUTTERS.

REMOVE EXISTING INTERNAL DAMAGED PARTITION WALLS AND REPLACE WALL AS SHOWN.

1700 MM HIGH VISUAL SCREEN CONSISTING OF OBSCURE/OPAQUE GLAZING TO ALLOW LIGHT THROUGH WHILST PROVIDING PRIVACY

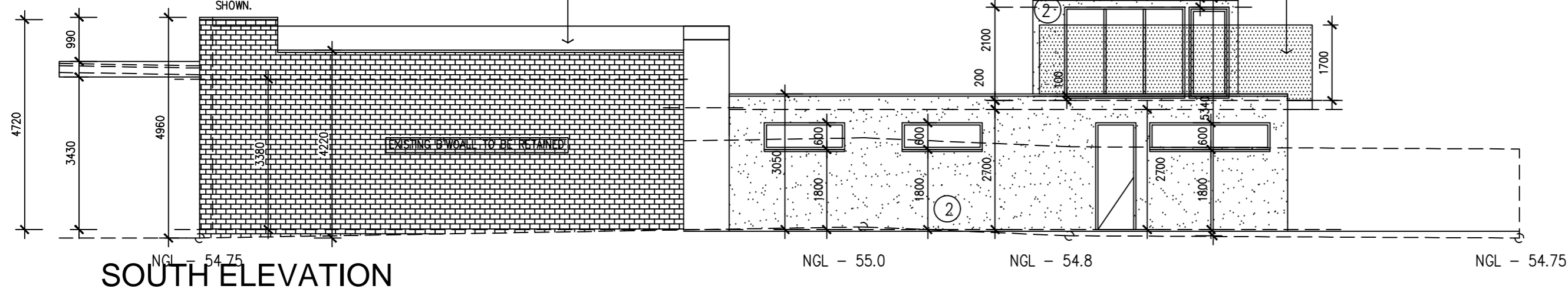

MATERIALS AND COLOUR LEGEND

WALL CLADDINGS

- ① SELECTED LINING PANELS OR SIMILAR. COLOUR - WHITES, LIGHT OR DARK GREYS OR SIMILAR
- ② APPLIED FINISH OVER PANEL WALLS. COLOUR - WHITES, LIGHT OR DARK GREYS, OR SIMILAR

ROOFING

- ③ COLOR BOND ROOF AS SELECTED. COLOR BOND RANGE COLOUR - MONUMENT OR IRON STONE OR WOODLAND GREY OR SHALE GREY OR SIMILAR

WINDOWS

- ④ SELECTED ALUMINIUM FRAMED WINDOWS TO MANUF/SPECS. COLOUR - BLACK, WHITE, SILVER OR CHARCOAL COLOUR
- ⑤ DENOTES OPAQUE GLAZING TO REDUCE/STOP OVERLOOKING

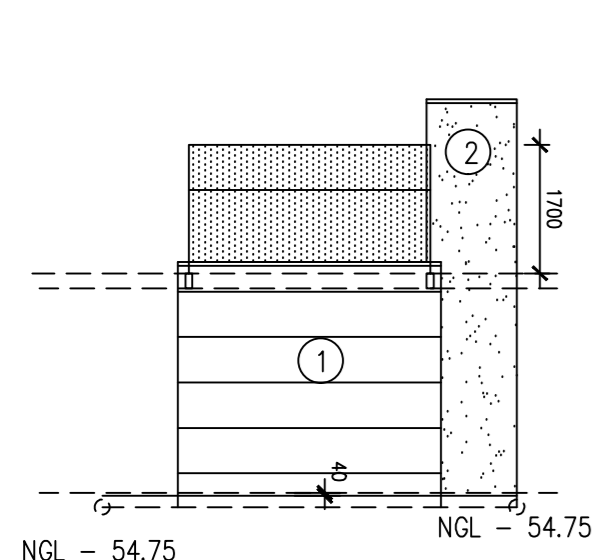
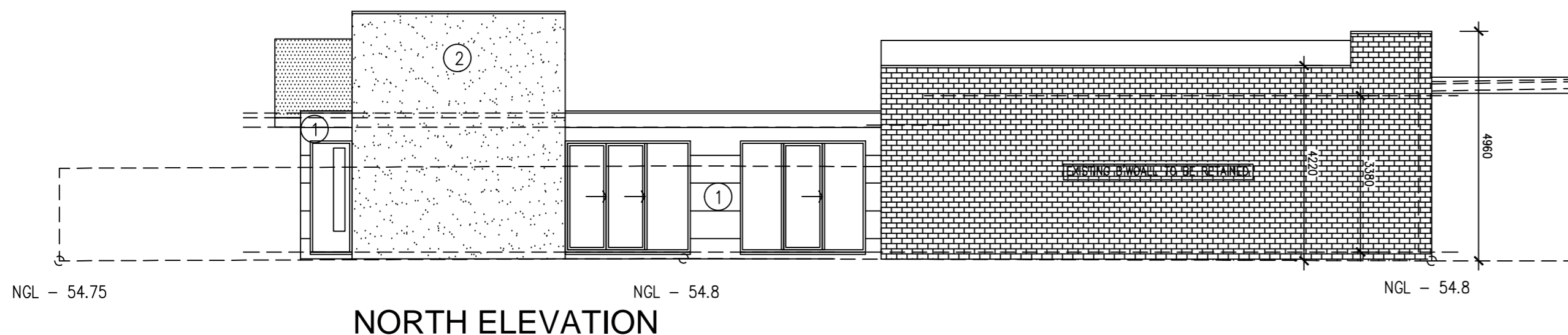

EAST ELEVATION

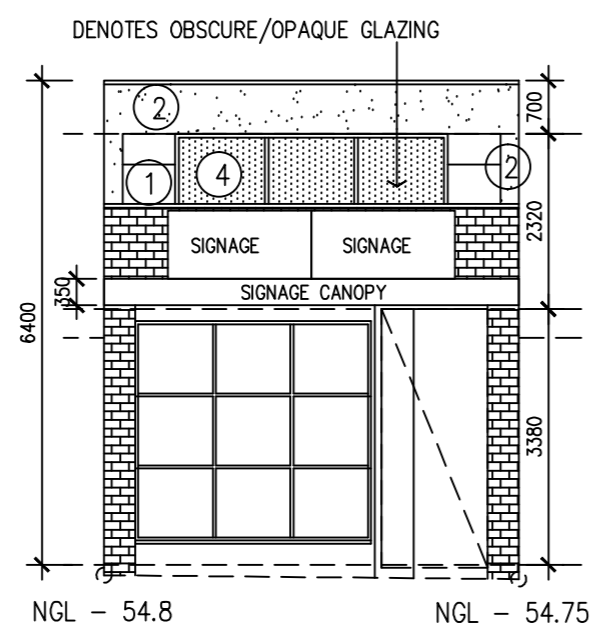

WEST ELEVATION

**ADVERTISED COPY - CITY OF MONASH**  
 This copied document is made available for the sole purpose of enabling its consideration and review as part of a planning process under the Planning and Environment Act.  
 The document must not be used for any purpose which may breach copyright.

Revision	Amendment	Date	Client	Project	Scale	Plot
A	ISSUED TO COUNCIL	MAY_21	<b>QI AND YUE INVESTMENT TRUST</b>	<b>PROPOSED DWELLING BEHIND RESTORED SHOP AT 178a WARRIGAL RD, OAKLEIGH</b>	1:100@ A2	1:1
B	RFI RESPONSE	MAY_21			Drawn	Date:
C	ADDITIONAL INFORMATION ADDED	JUN_21			A. D. W	MAR_21
D	SINGLE LEVEL DWELLING AT REAR APPLICATION TO AMEND APPLICATION	OCT_21			Project No.	Approved
				<b>MODARC</b> Residential Site Potential Specialists W - www.modarc.com.au M - 0413 902 871 T - 03 9770 6766	21002 Drawing Number	Revision D
				<b>ELEVATIONS</b>	TP3	

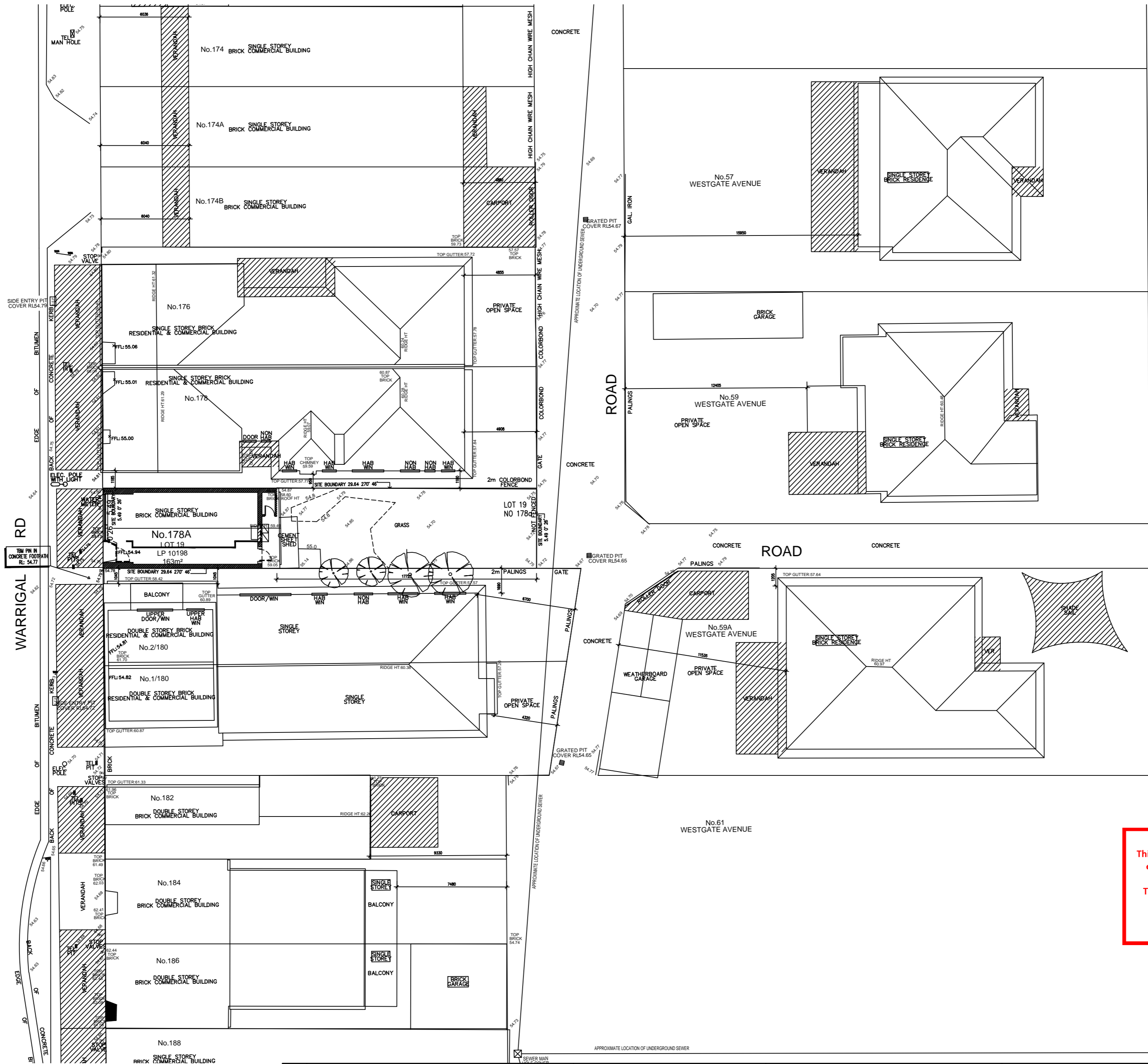

**ADVERTISED COPY - CITY OF MONASH**  
 This copied document is made available for the sole purpose of enabling its consideration and review as part of a planning process under the Planning and Environment Act. The document must not be used for any purpose which may breach copyright.

Revision	Amendment	Date
A	ISSUED TO COUNCIL	MAY_21
B	RFI RESPONSE	MAY_21
C	ADDITIONAL INFORMATION ADDED	JUN_21
D	SINGLE LEVEL DWELLING AT REAR APPLICATION TO AMEND APPLICATION	OCT_21

Client  
**QI AND YUE INVESTMENT TRUST**

Project  
**PROPOSED DWELLING BEHIND RESTORED SHOP AT 178a WARRIGAL RD, OAKLEIGH**

Title  
**SITE CONTEXT PLAN**

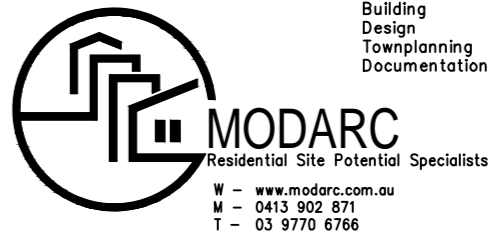

Scale 1:200@ A2	Plot 1:1
Drawn A.D.W	Date MAR_21
Project No. 21002	Approved
Drawing Number TP4	Revision D

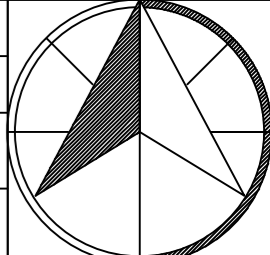

W - www.modarc.com.au  
 M - 0413 902 871  
 T - 03 9770 6786



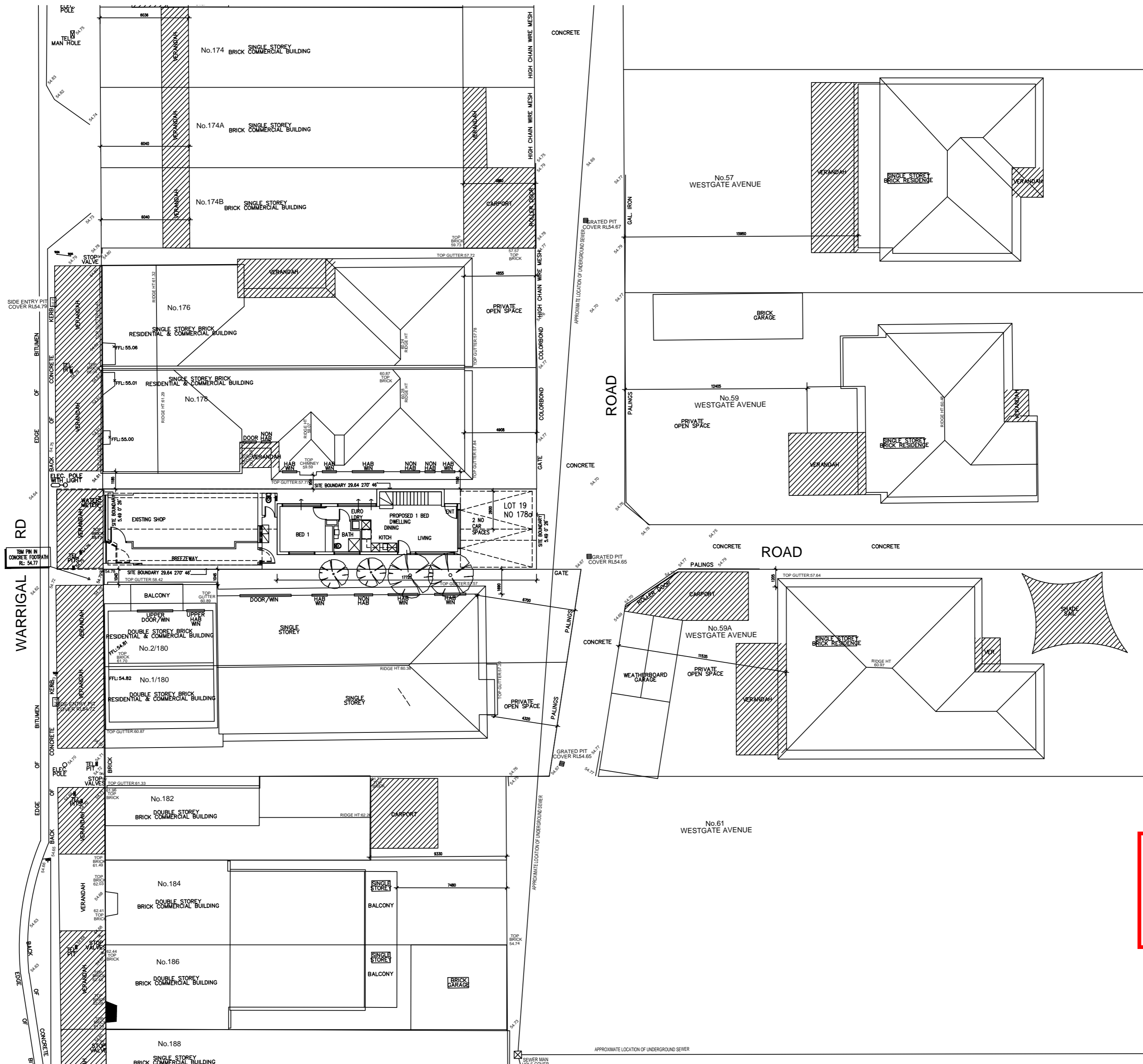

**ADVERTISED COPY - CITY OF MONASH**  
 This copied document is made available for the sole purpose of enabling its consideration and review as part of a planning process under the Planning and Environment Act.  
 The document must not be used for any purpose which may breach copyright.

Revision	Amendment	Date
A	ISSUED TO COUNCIL	MAY_21
B	RFI RESPONSE	MAY_21
C	ADDITIONAL INFORMATION ADDED	JUN_21
D	SINGLE LEVEL DWELLING AT REAR APPLICATION TO AMEND APPLICATION	OCT_21

Client  
**QI AND YUE INVESTMENT TRUST**

Project  
**PROPOSED DWELLING BEHIND RESTORED SHOP AT 178a WARRIGAL RD, OAKLEIGH**

Title  
**DESIGN RESPONSE PLAN**

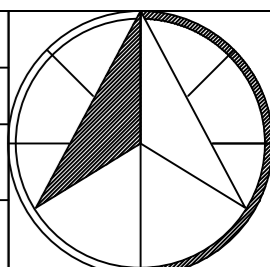

**MODARC**  
 Residential Site Potential Specialists  
 W - www.modarc.com.au  
 M - 0413 902 871  
 T - 03 9770 6766

Scale	Plot
1:200@ A2	1:1
Drawn A.D.W	Date: MAR_21
Project No. 21002	Approved
Drawing Number TP5	Revision D





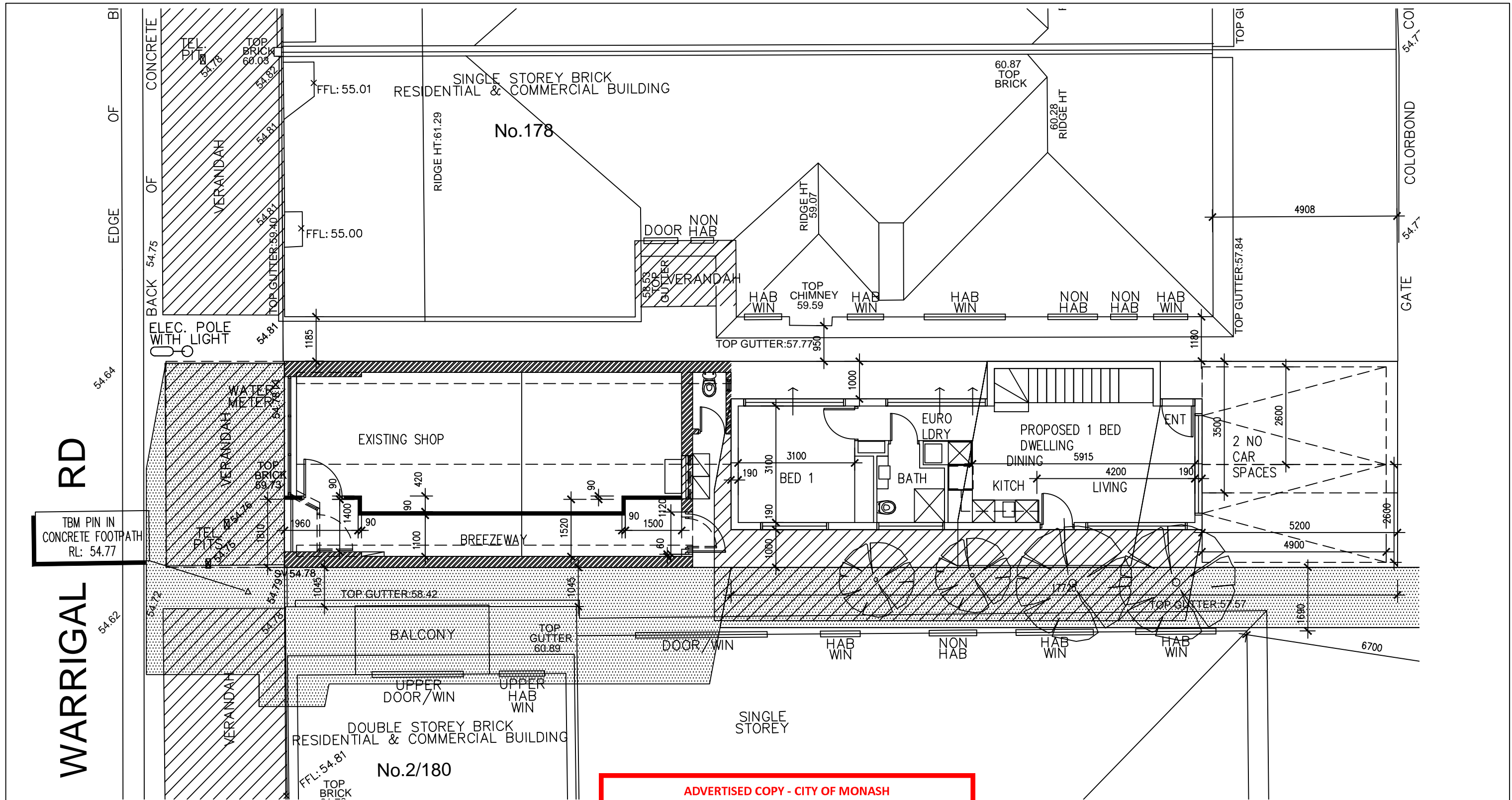



**ADVERTISED COPY - CITY OF MONASH**  
 This copied document is made available for the sole purpose of enabling its consideration and review as part of a planning process under the Planning and Environment Act. The document must not be used for any purpose which may breach copyright.

**SHADOWS KEY**

- DENOTES SHADOWS - FROM PROPOSED BUILDING ONLY
- DENOTES SHADOWS - FROM FENCE AND EXISTING SHOP

Revision	Amendment	Date
A	ISSUED TO COUNCIL	MAY_21
B	RFI RESPONSE	MAY_21
C	ADDITIONAL INFORMATION ADDED	JUN_21
D	SINGLE LEVEL DWELLING AT REAR APPLICATION TO AMEND APPLICATION	OCT_21

Client  
**QI AND YUE INVESTMENT TRUST**

Project  
**PROPOSED DWELLING BEHIND RESTORED SHOP AT 178a WARRIGAL RD, OAKLEIGH**

Title  
**SHADOW DIAGRAM 12:00PM**

**MODARC**  
 Residential Site Potential Specialists

W - www.modarc.com.au  
 M - 0413 902 871  
 T - 03 9770 6766

Scale 1:200@ A3	Plot 1:1
Drawn A.D.W	Date: MAR_21
Project No. 21002	Approved
Drawing Number TP7	Revision D

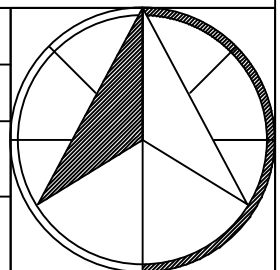



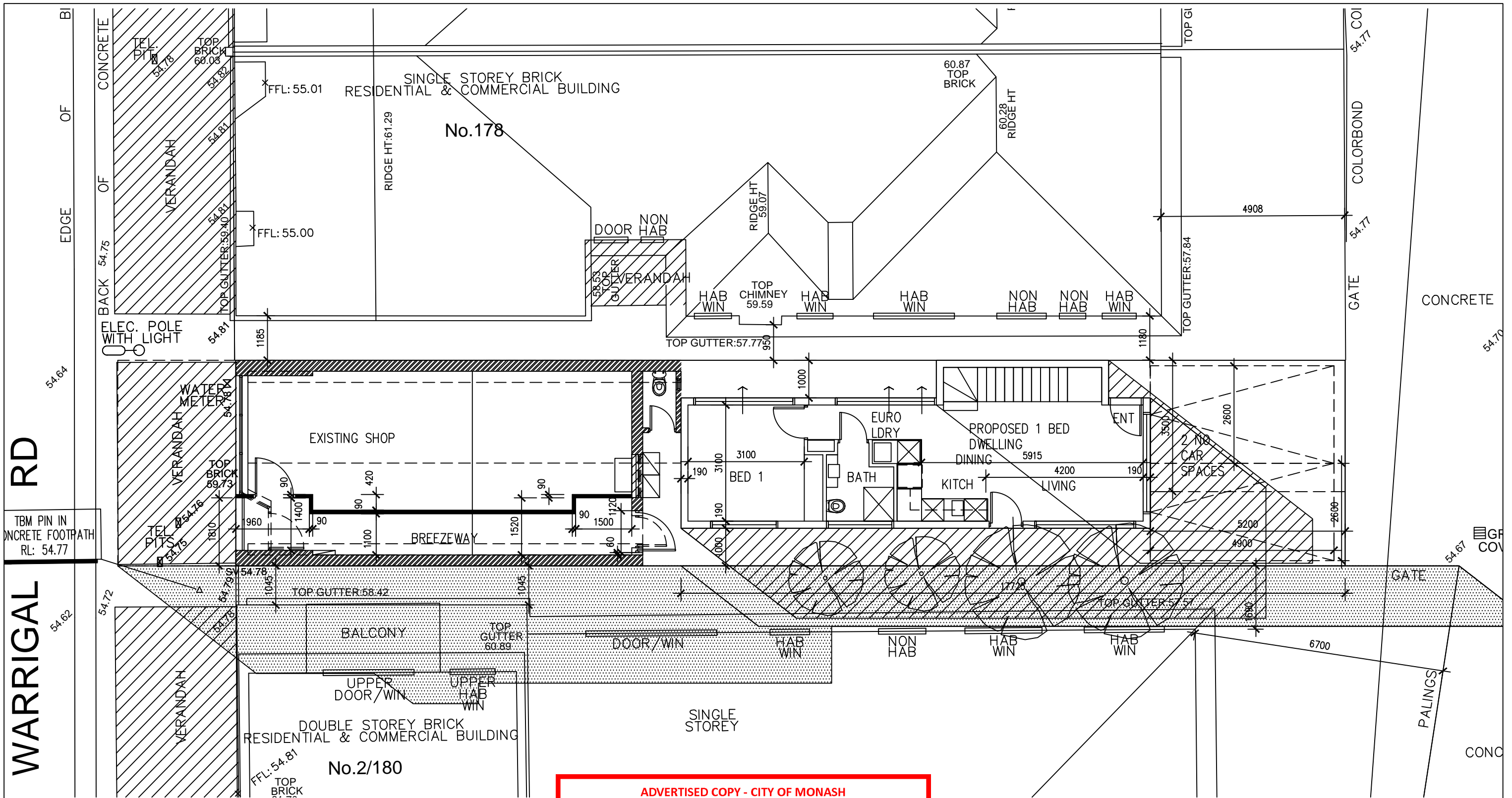

**SHADOWS KEY**

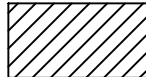
 DENOTES SHADOWS - FROM PROPOSED BUILDING ONLY

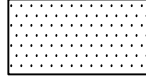
 DENOTES SHADOWS - FROM FENCE AND EXISTING SHOP

**ADVERTISED COPY - CITY OF MONASH**  
 This copied document is made available for the sole purpose of enabling its consideration and review as part of a planning process under the Planning and Environment Act. The document must not be used for any purpose which may breach copyright.

Revision	Amendment	Date
A	ISSUED TO COUNCIL	MAY_21
B	RFI RESPONSE	MAY_21
C	ADDITIONAL INFORMATION ADDED	JUN_21
D	SINGLE LEVEL DWELLING AT REAR APPLICATION TO AMEND APPLICATION	OCT_21

Client  
**QI AND YUE INVESTMENT TRUST**

Project  
**PROPOSED DWELLING BEHIND RESTORED SHOP AT 178a WARRIGAL RD, OAKLEIGH**

Title  
**SHADOW DIAGRAM 3:00PM**

 **MODARC**  
 Residential Site Potential Specialists

W - www.modarc.com.au  
 M - 0413 902 871  
 T - 03 9770 6766

Scale 1:200@ A3	Plot 1:1
Drawn A.D.W	Date: MAR_21
Project No. 21002	Approved
Drawing Number TP8	Revision D

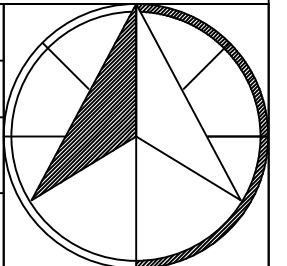

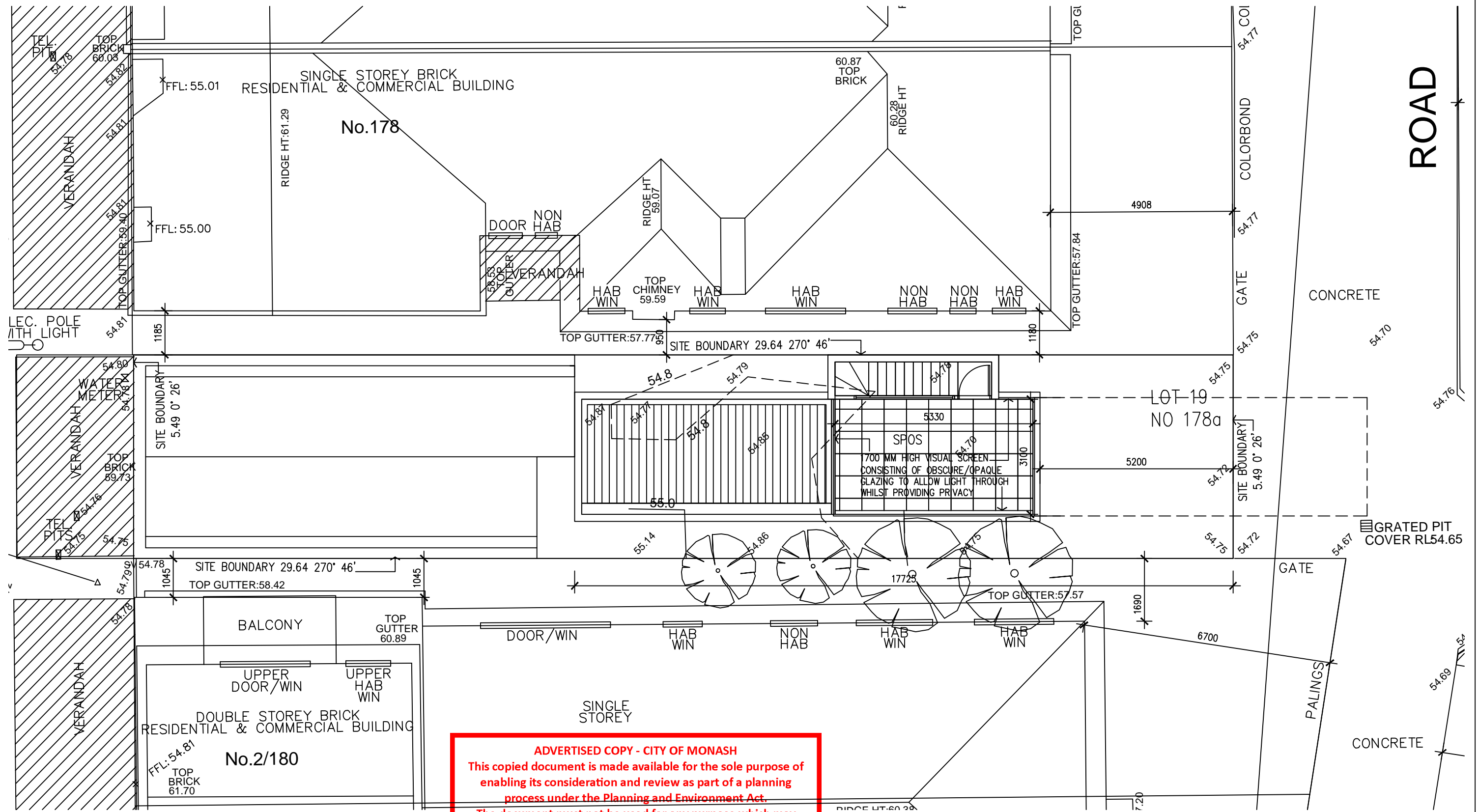

Revision	Amendment	Date
A	ISSUED TO COUNCIL	MAY_21
B	RFI RESPONSE	MAY_21
C	ADDITIONAL INFORMATION ADDED	JUN_21
D	SINGLE LEVEL DWELLING AT REAR APPLICATION TO AMEND APPLICATION	OCT_21

Client
QI AND YUE INVESTMENT TRUST

Project
PROPOSED DWELLING BEHIND RESTORED SHOP AT 178a WARRIGAL RD, OAKLEIGH
Title
OVERLOOKING DIAGRAM

Scale
1:200@ A3
Drawn
A. D. W
Project No.
21002
Drawing Number
TP9

Plot
1:1
Date:
MAR_21
Approved
Revision
D









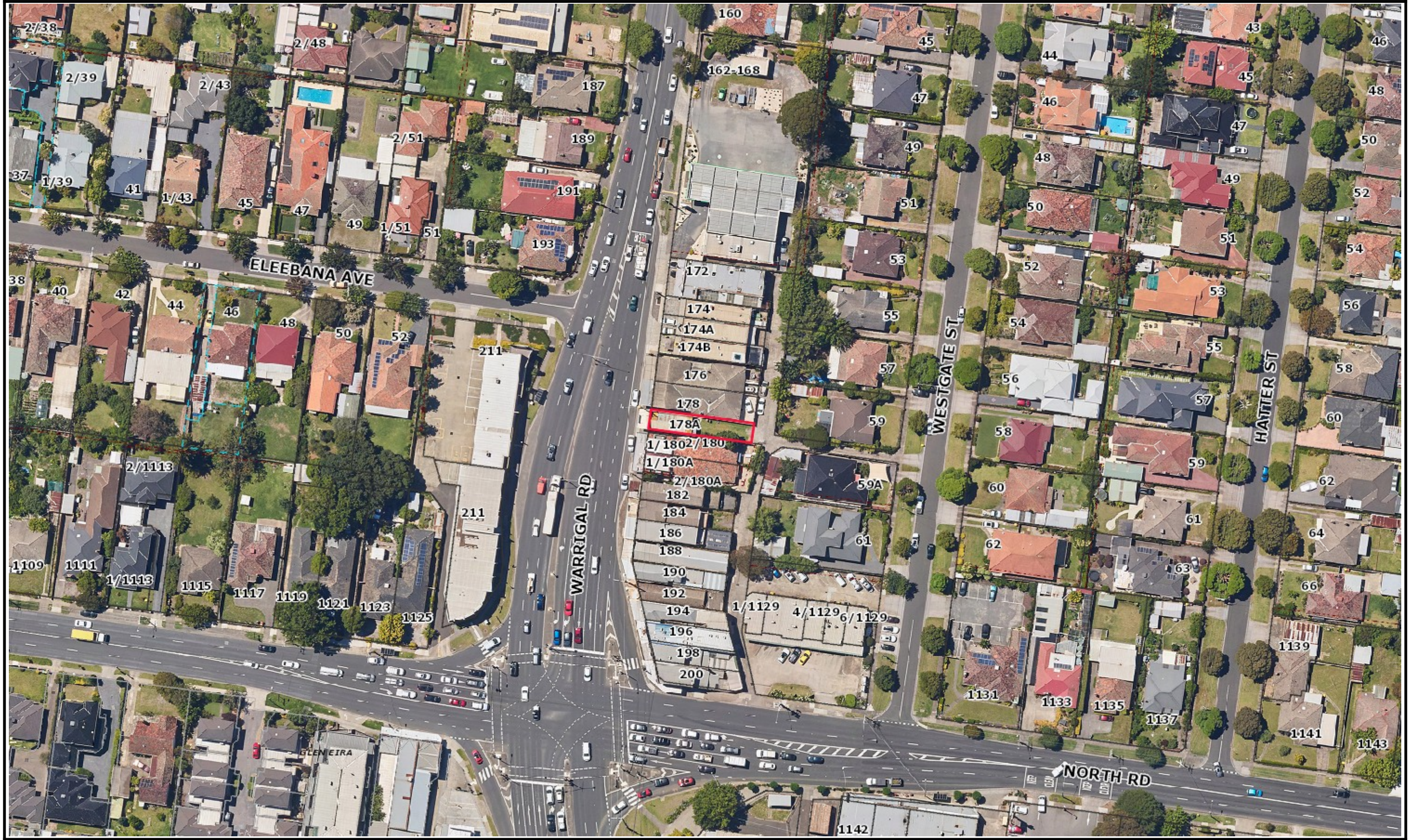





# Planning Overlays and Zones

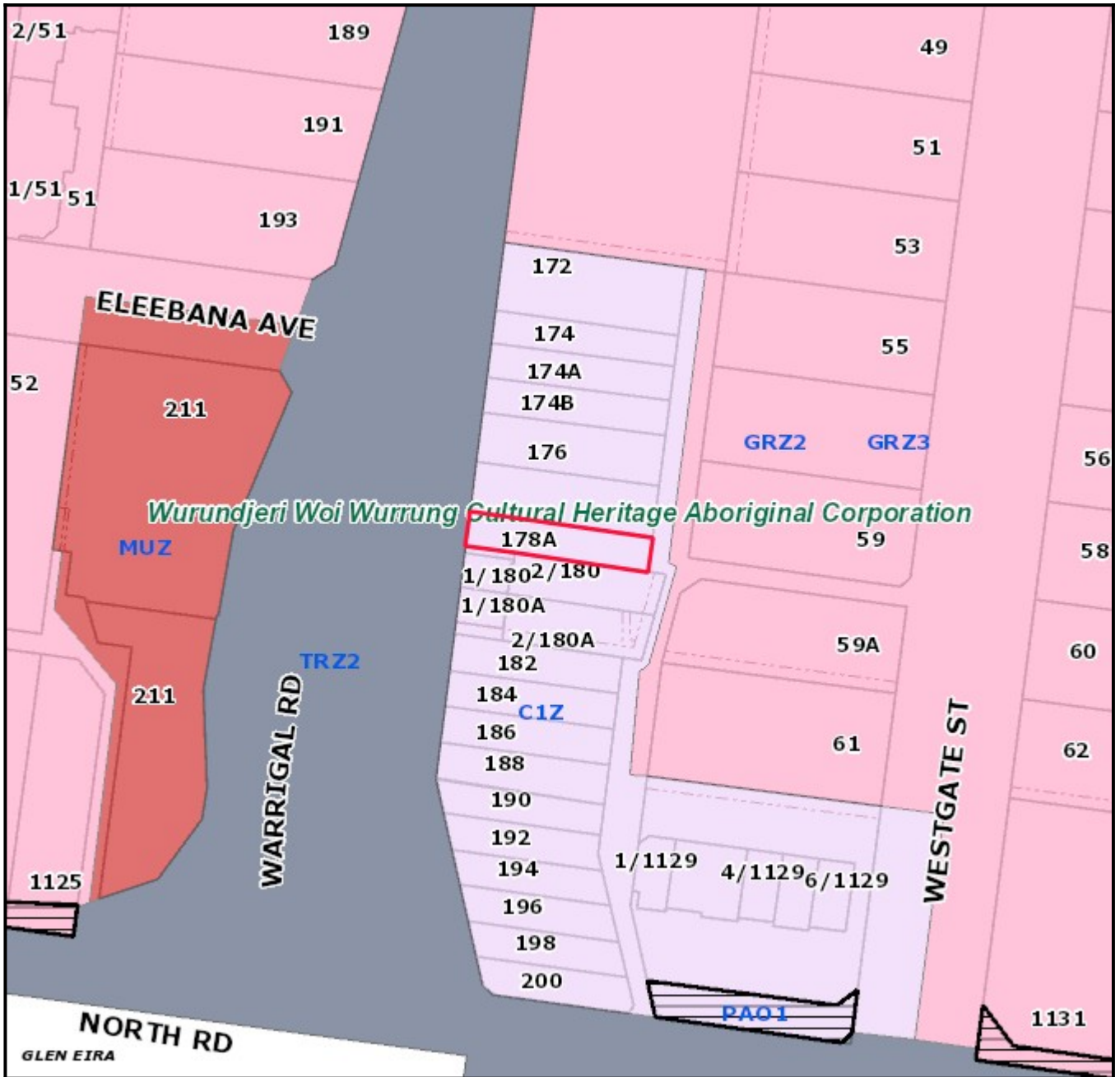

**Legend**

**Planning Zones**

**Planning Overlays**

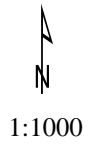
**Address:** 178A Warrigal Road OAKLEIGH VIC 3166

**Area:** 163.00000 sqm

Base data is supplied under Licence from Land Victoria. This map is for general use only and may not be used as proof of ownership, dimensions or any other status. The information must be verified before taking any action which may be affected by a planning scheme requirement. This can be done by visiting the website: <http://services.land.vic.gov.au/landchannel/content/>

The City of Monash endeavours to keep the information current, and welcomes notification of omissions or inaccuracies.



