

SCALE 1:200



ADVERTISED COPY - CITY OF MONASH
This copied document is made available for the sole purpose of enabling its consideration and review as part of a planning process under the Planning and Environment Act.
The document must not be used for any purpose which may breach copyright.

Legend

- 4 Instrument Station
- 104 Existing Surface
- 201 Gum Tree
- 206 Gum Tree
- 308 Side Entry Pit
- 309 Grated Pit
- 311 Gatic Pit
- 312 Unclassified Drainage
- 401 Centre Of Bitumen
- 403 Edge Of Bitumen
- 408 Back Of Kerb/Channel
- 410 Pedestrian Path
- 503 Signs
- 522 Rubbish Bin

- 601 Weatherboard Building
- 602 Shed
- 603 Brick Building
- 604 Verandah
- 605 Window (Hab)
- 606 Window (Non - Hab)
- 607 Doorway
- 609 Top of Gutter
- 610 Ridge Line
- 611 Parapet
- 623 Carport
- 630 Floor Level
- 711 Light Pole
- 712 Electricity Pole Only
- 713 Electricity Pole With Light
- 716 Electricity Pit
- 717 Electricity Line Overhead
- 720 Stay
- 721 Telecommunications Pit
- 730 Gas Main
- 731 Gas Valve
- 741 Sewerage Pit
- 742 Sewerage - Maintenance Shaft
- 743 Sewerage - Underground
- 751 Stop Valve
- 752 Fire Plug
- 754 Water Meter
- 778 Sewer Maintenance Shaft
- 903 Fence - Palings
- 904 Gate
- 911 Fence - Brick
- 913 Fence - Chain Wire Mesh
- 915 Fence - Gal Iron
- 916 Fence - Pickets

NOTATIONS

- Date of Survey 19/03/2019
- Survey Data Used - P:/2019/9100/9157/DTM/9157.dsr
- EASEMENTS**
- Land Subject to Easement - NIL
- DATUM**
- HEIGHT DATUM**
- This plan has been connected to the Australian Height Datum vide MMB 939 with a stated value of RL55.675 (NNH REF:5767)
- CONTOURS**
- Contours shown on this plan are in 3D
- Refer to layer 1043 for minor contour lines.
- Refer to layer 1053 for major contour lines.
- Contour Interval 0.2 metres
- TITLE RE-ESTABLISHMENT**
- Fences shown hereon are indicative only. Refer to Plan of Survey NNH Ref. 9157R for accurate location & description of fencing & location of any survey marks placed.
- IMPORTANT NOTES:**

1) This plan is prepared for **CENTRE WAY PTY LTD** for the purpose of designing new constructions on the land and should not be used for any other purpose. Services shown hereon have been located by field survey. Other hidden underground services may exist and prior to any demolition, excavation or construction on the site, the relevant authority should be contacted for possible location of further underground services

2) This drawing is best viewed using either AutoCAD Release 15.1 and above, with all the required Shapefiles, Linetypes & Font Files installed or in PDF format (as supplied by Nilsson Noel & Holmes (Surveyors) Pty. Ltd.). Nilsson Noel & Holmes (Surveyors) takes NO responsibility for the interpretation of the information contained in this plan.

* THE INFORMATION SHOWN IN THIS PLAN IS ON PLANE CO-ORDINATES ONLY.
THESE NOTES ARE AN INTEGRAL PART OF THE PLAN.

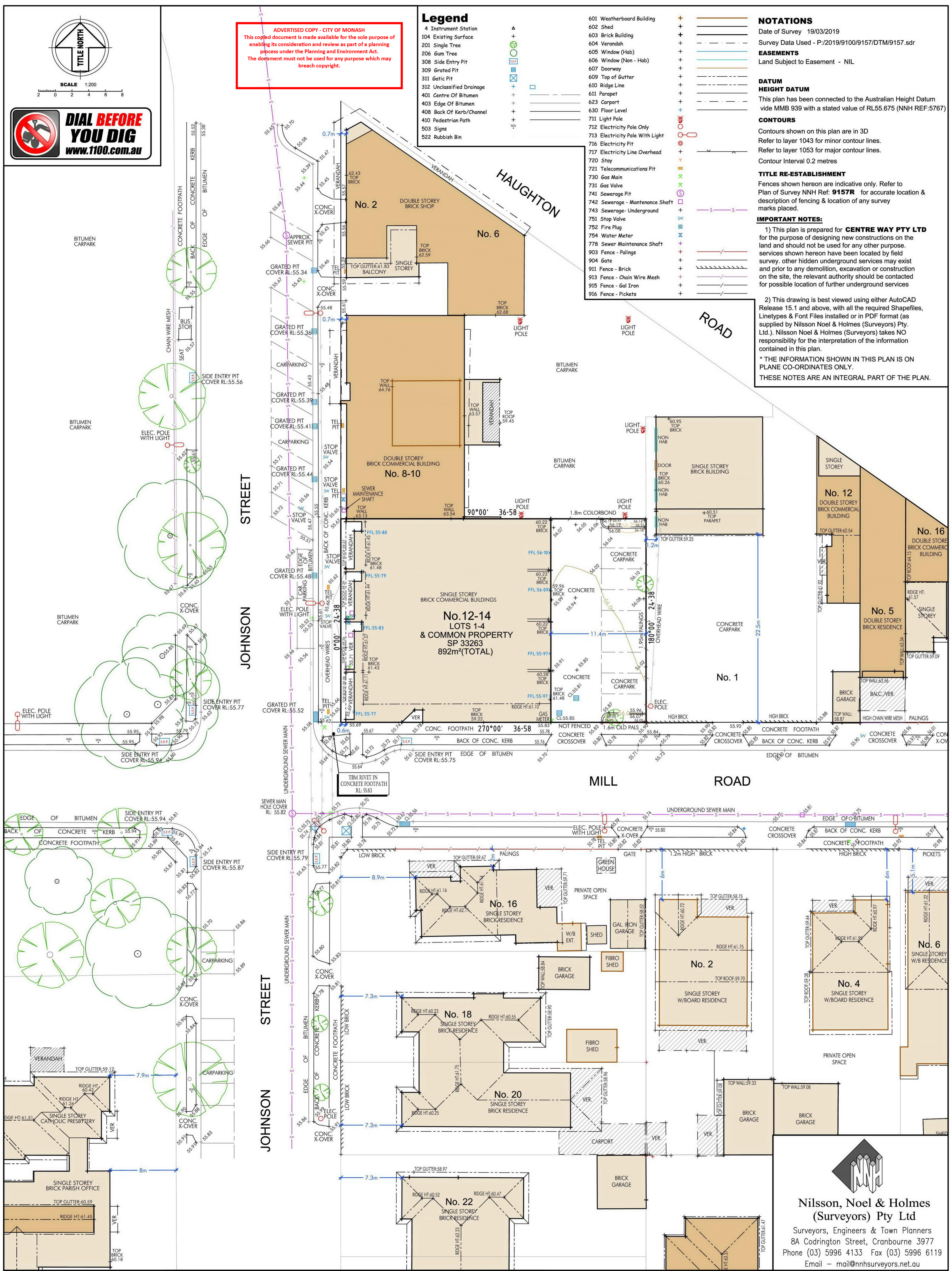

Nilsson, Noel & Holmes (Surveyors) Pty Ltd
 Surveyors, Engineers & Town Planners
 8A Codrington Street, Cranbourne 3977
 Phone (03) 5996 4133 Fax (03) 5996 6119
 Email - mail@nnhsurveyors.net.au

Date:	Rev.	Amendments:	SURVEYED BY: MH/IM	DATUM: AHD	CENTRE WAY PTY LTD 12-14 JOHNSON STREET, OAKLEIGH PLAN OF EXISTING SITE FEATURES & LEVELS SURVEY	N.N.H. REF. NO. 9157
			DRAWN: MH	DATE: 03/04/2019		SHEET 1 of 1
			CHECKED: S.G.J.	SCALE: 1:200		REV
			APPROVED BY: S.G.J.	MELWAY REF.: 69 F8		P:/2019/9100/9157/DRAWINGS/9157FL.DWG DRAWING NO. 9157FL