



3 INDICATIVE 3 STOREY DWELLING



3 INDICATIVE 3 STOREY DWELLING



2 INDICATIVE 2 STOREY DWELLING



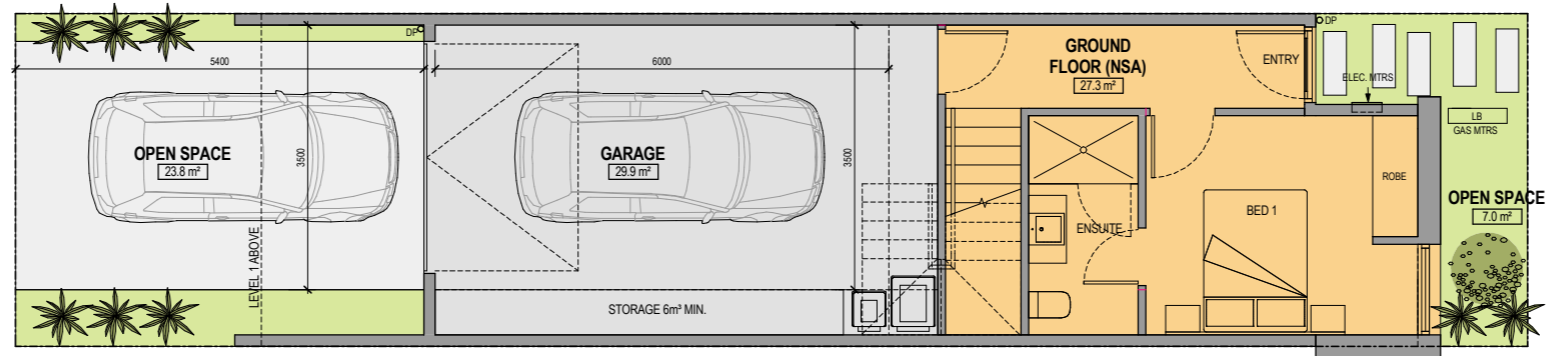

GROUND

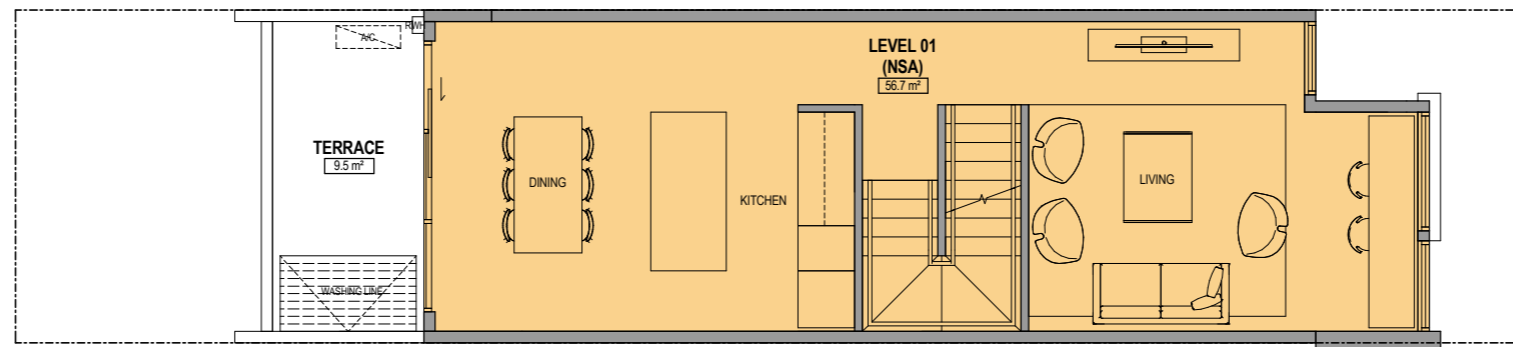

LEVEL 1

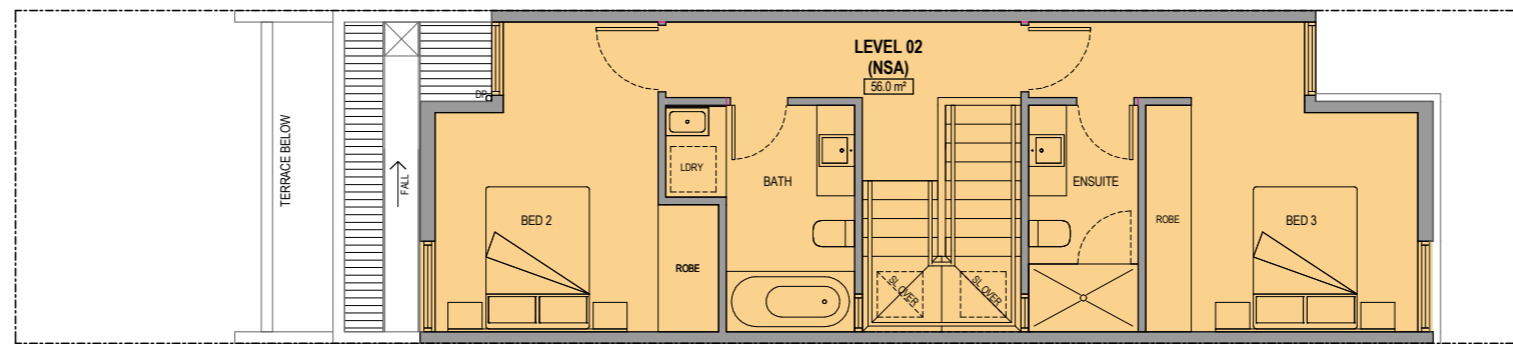

LEVEL 2

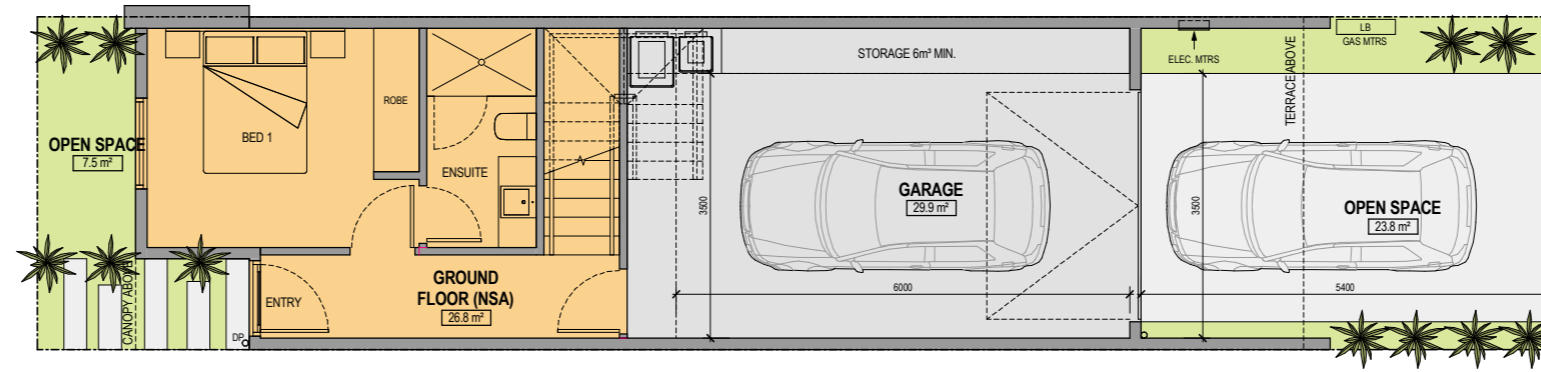

GROUND

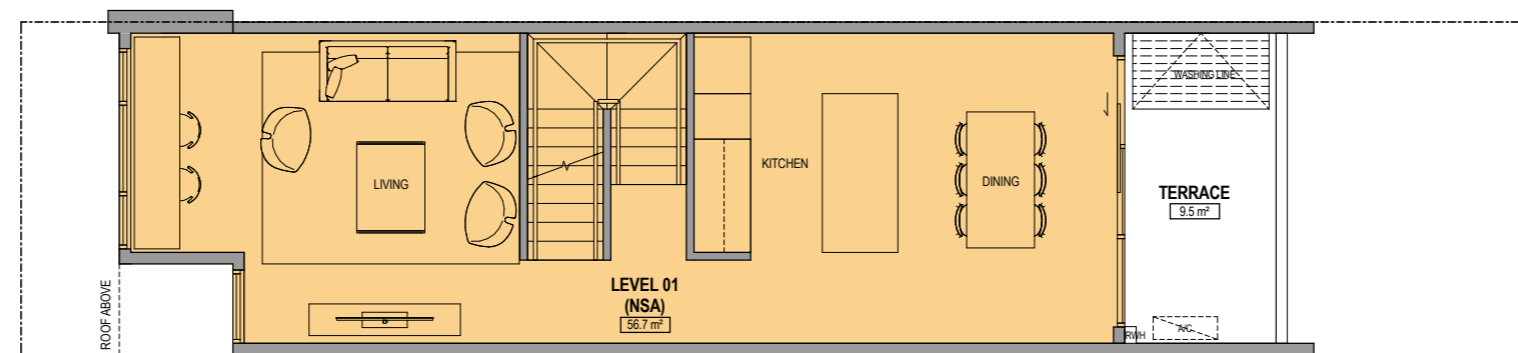

LEVEL 1

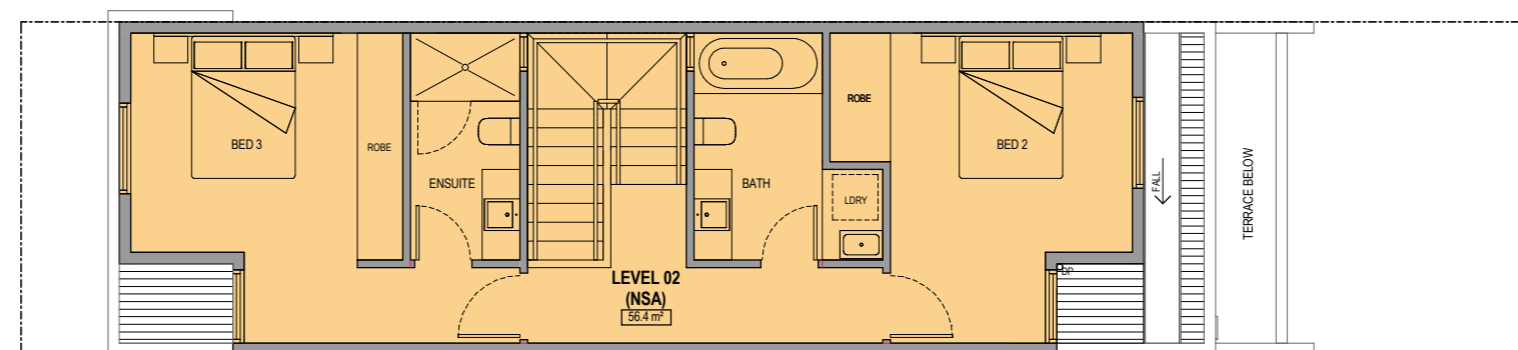

LEVEL 2

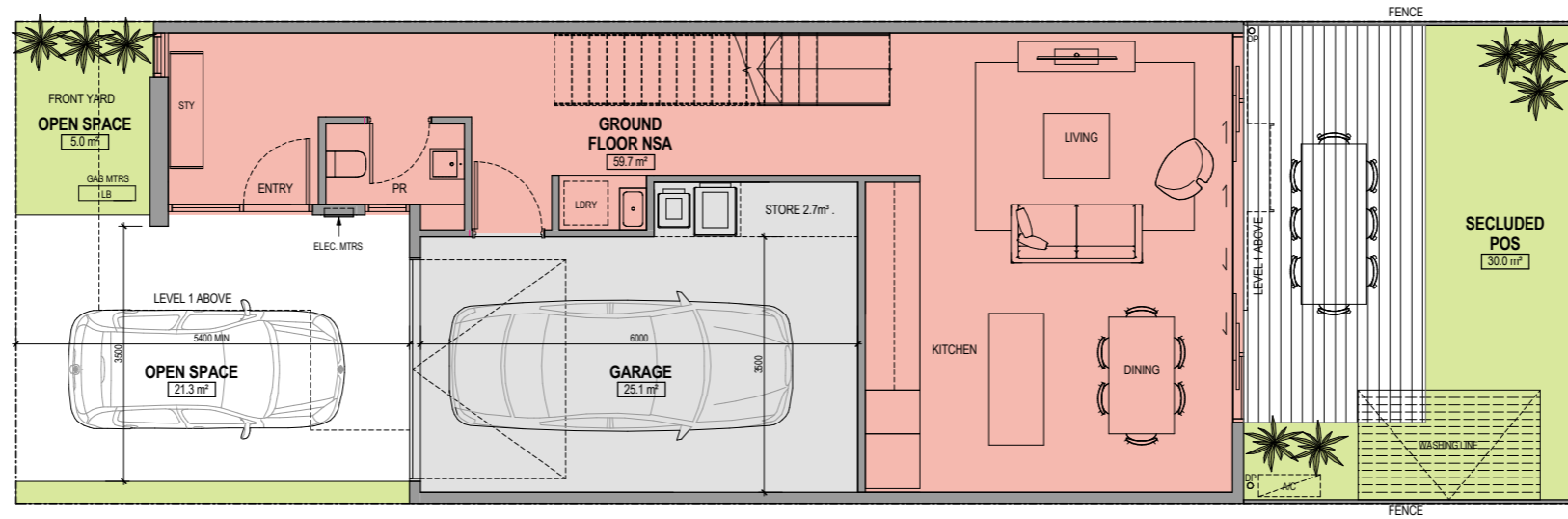

GROUND

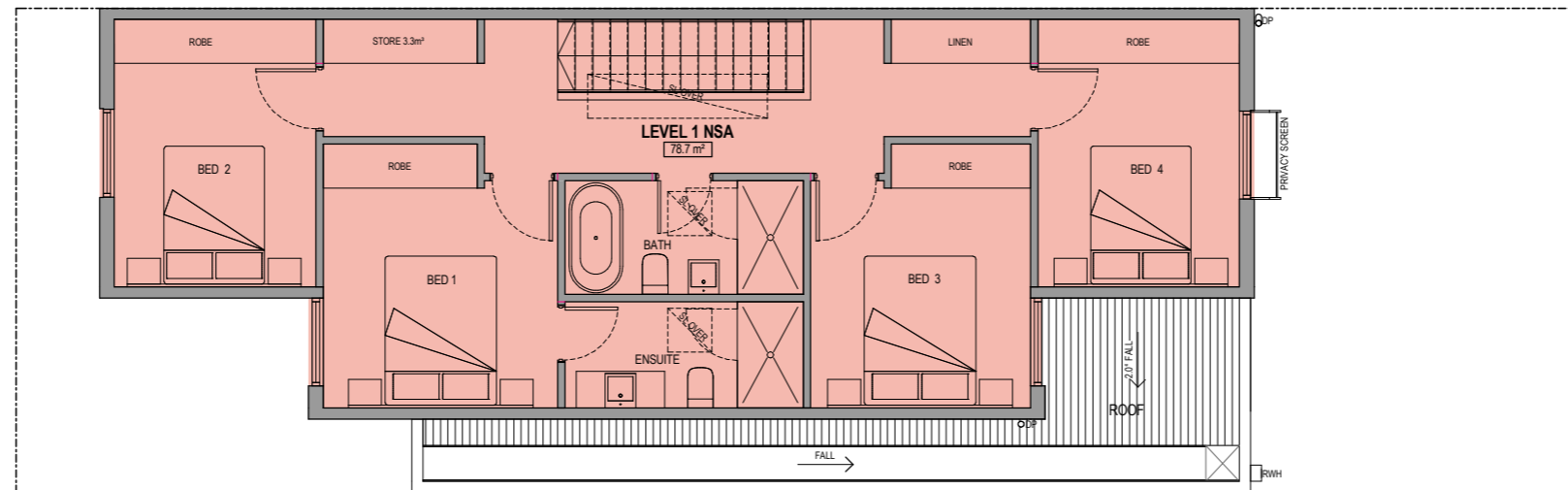

LEVEL 1

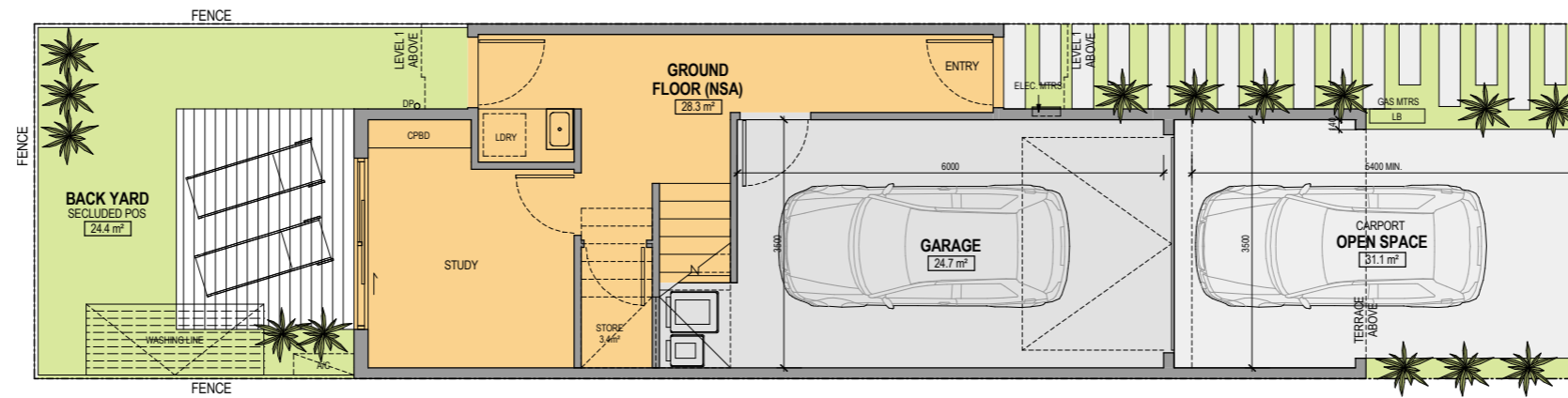

GROUND

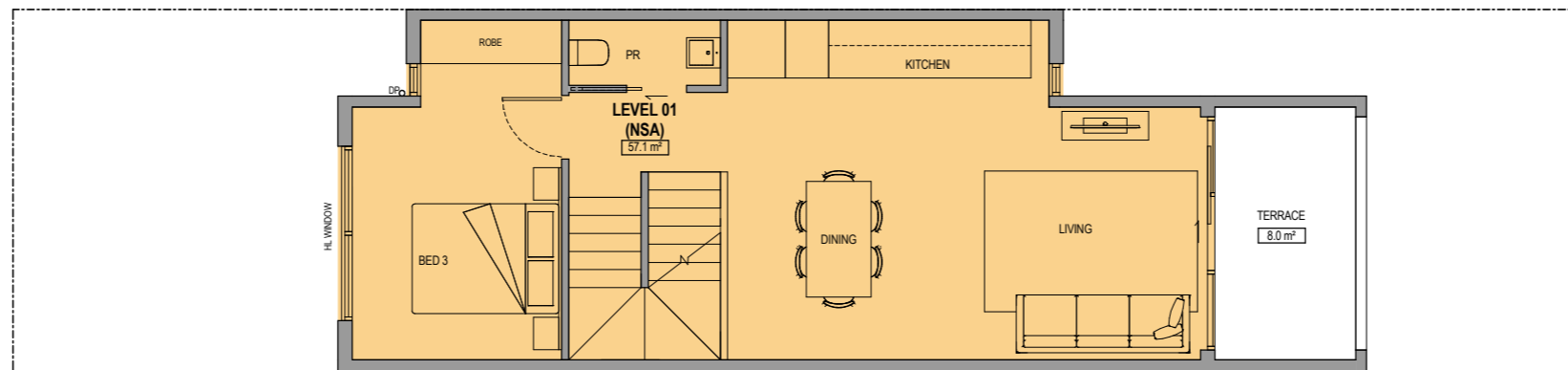

LEVEL 1

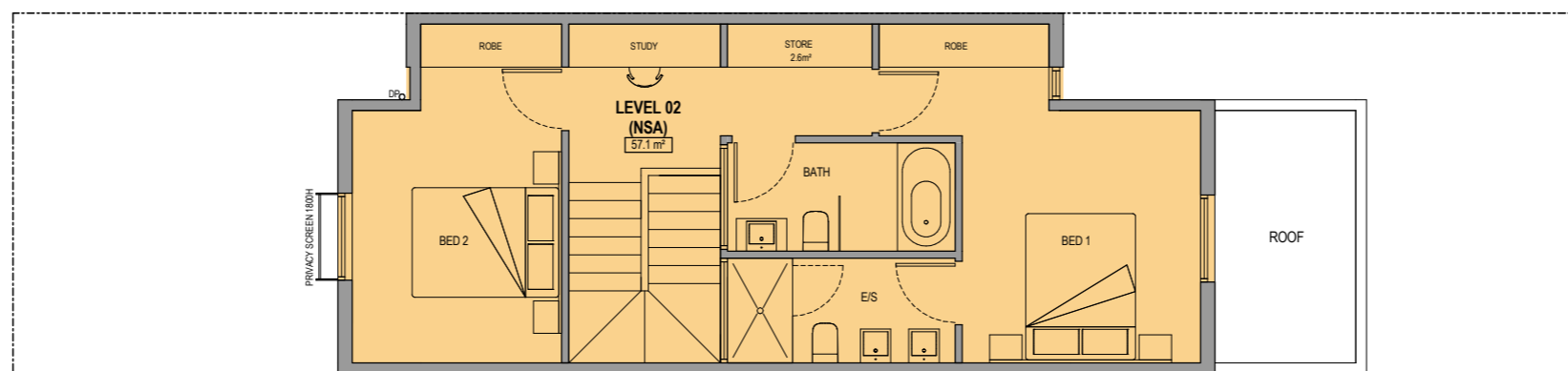

LEVEL 2

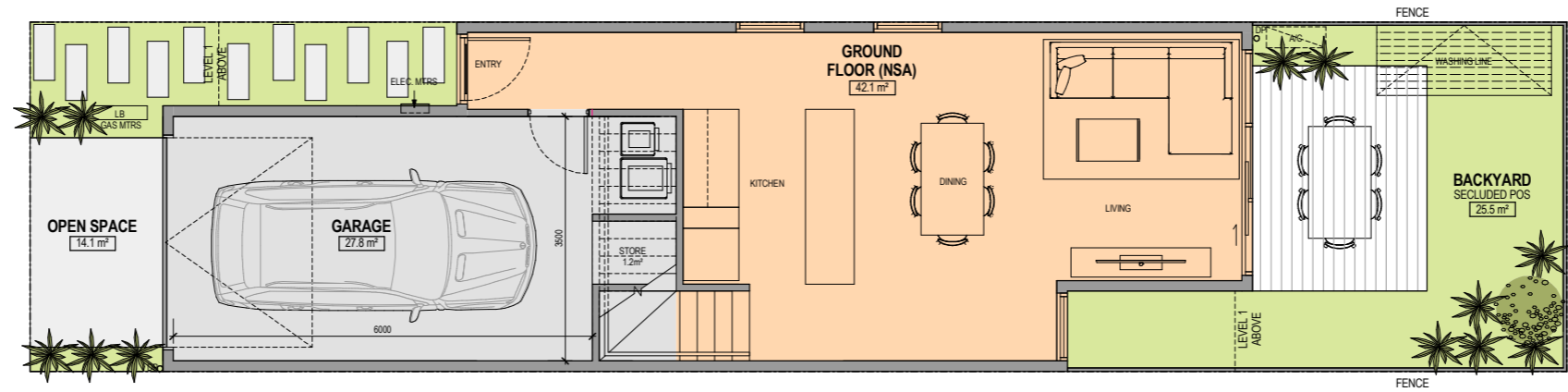

GROUND

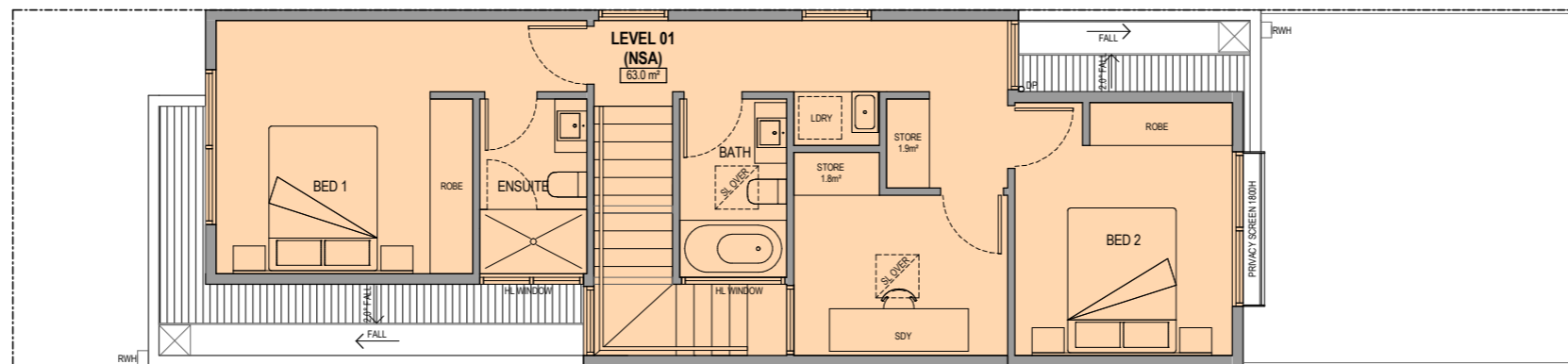

LEVEL 1

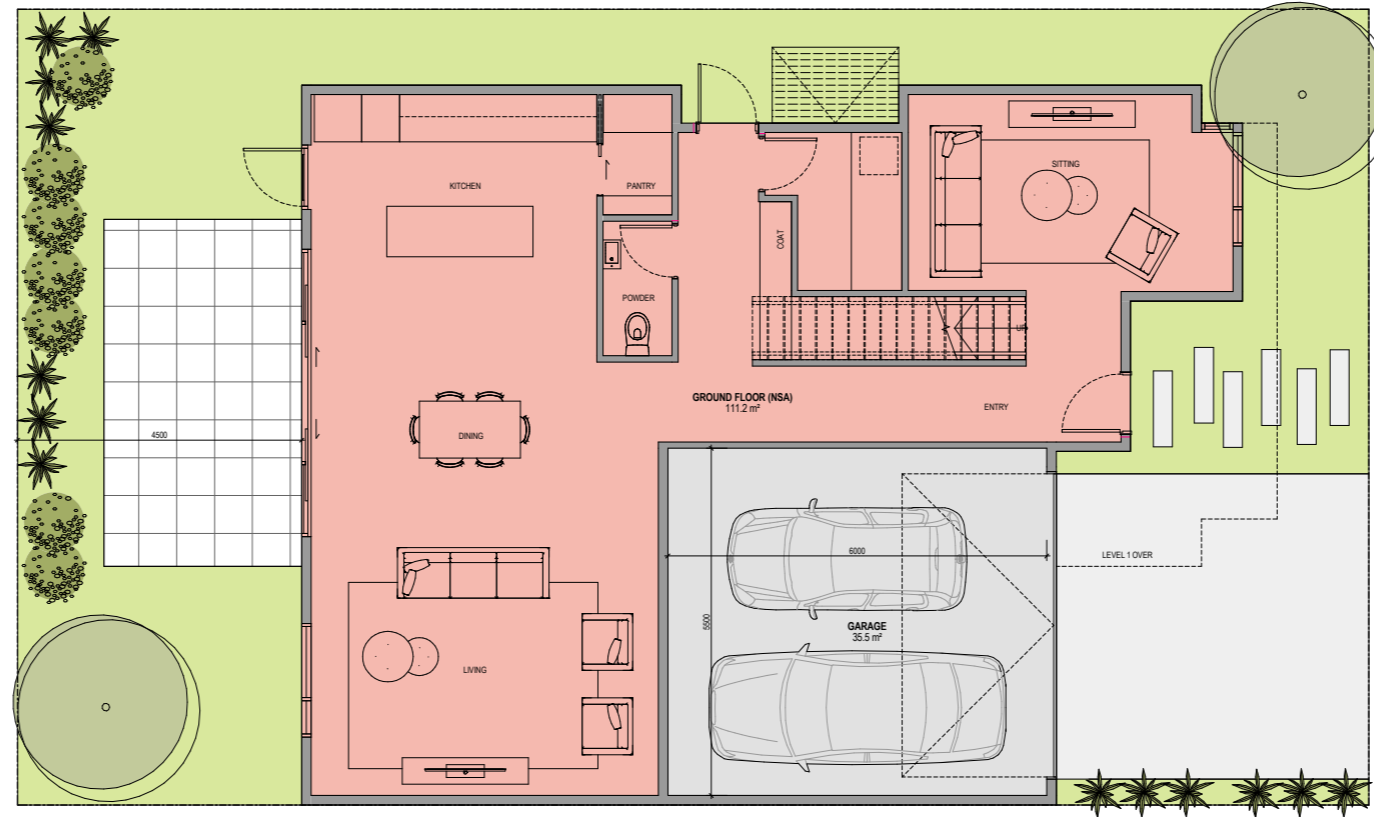

GROUND

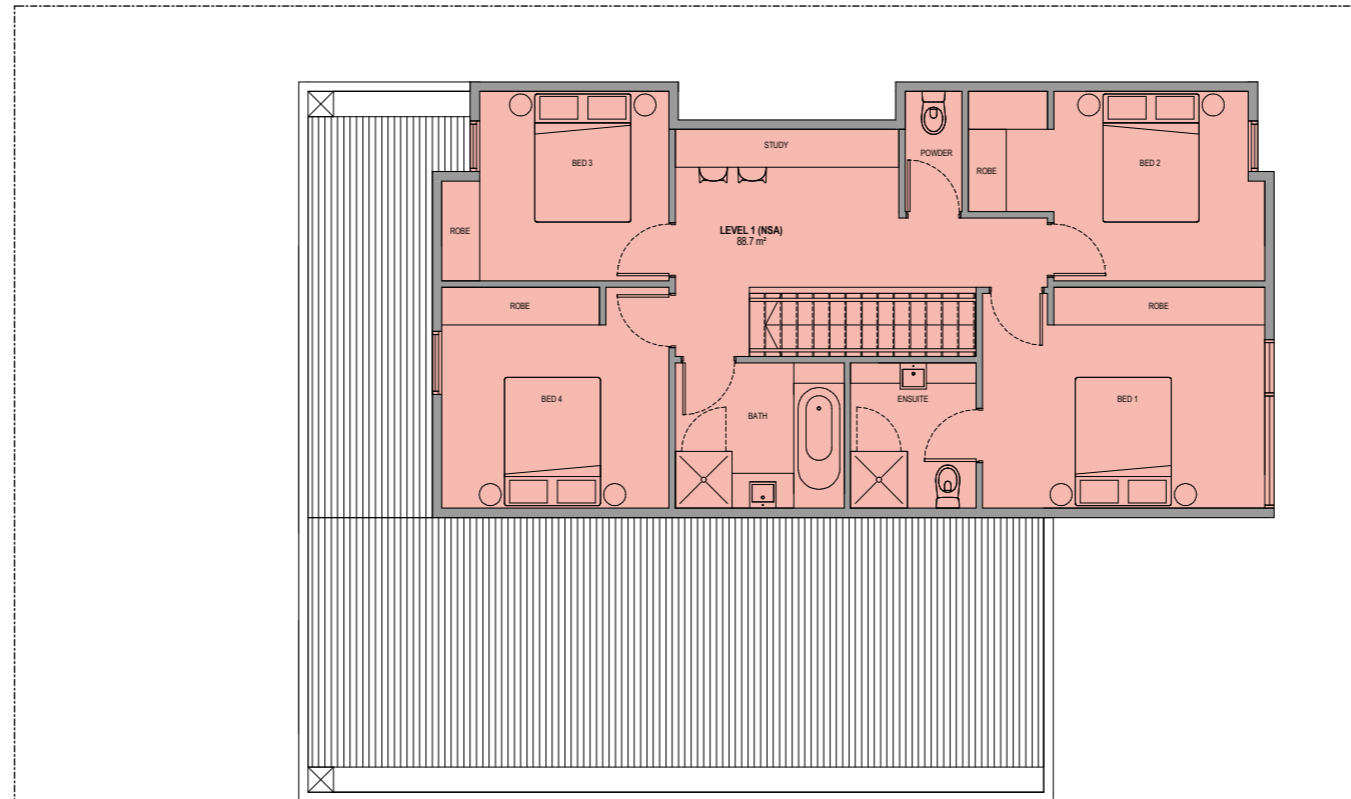

LEVEL 1

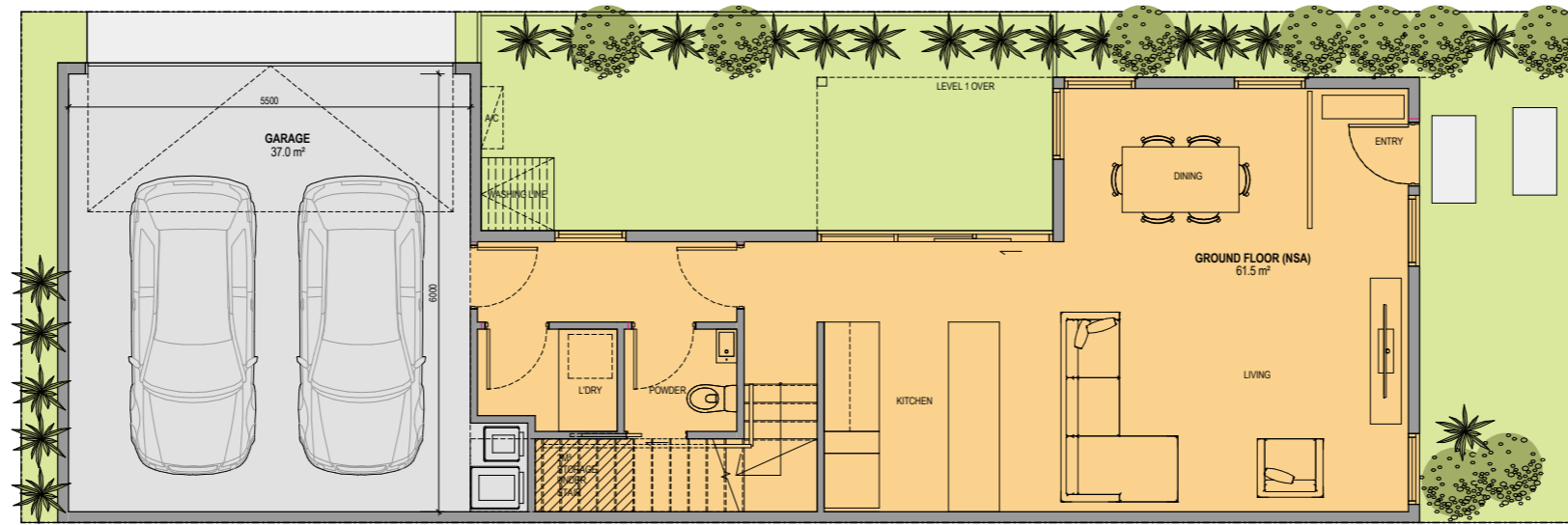

GROUND

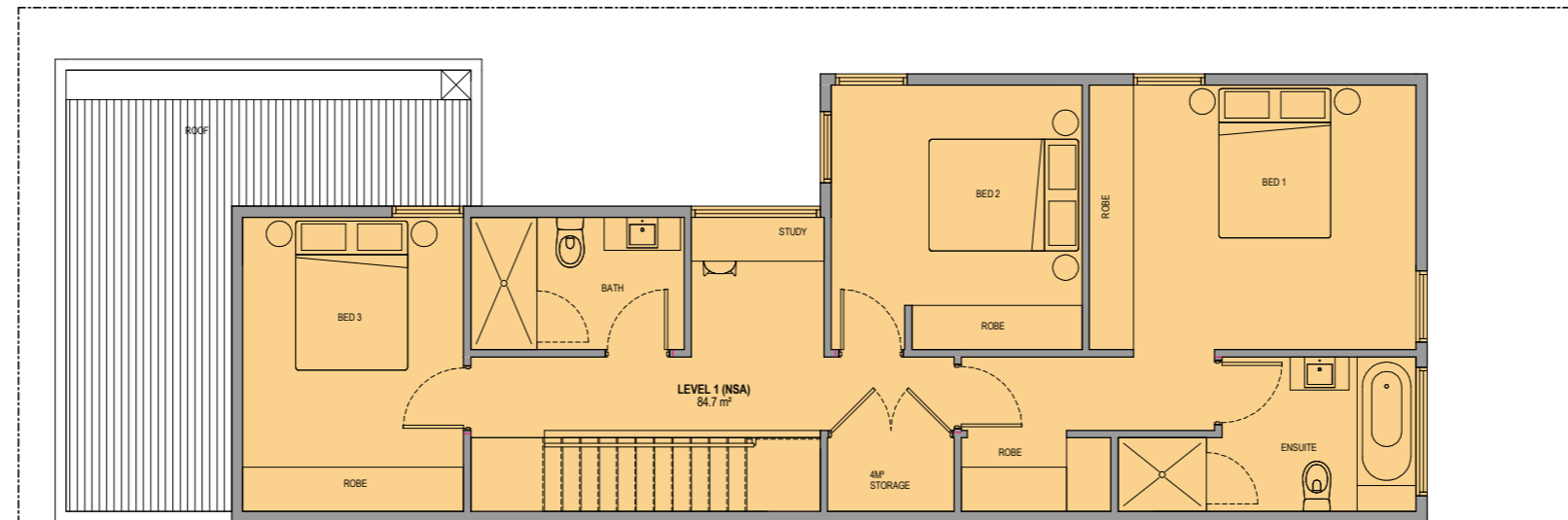

LEVEL 1



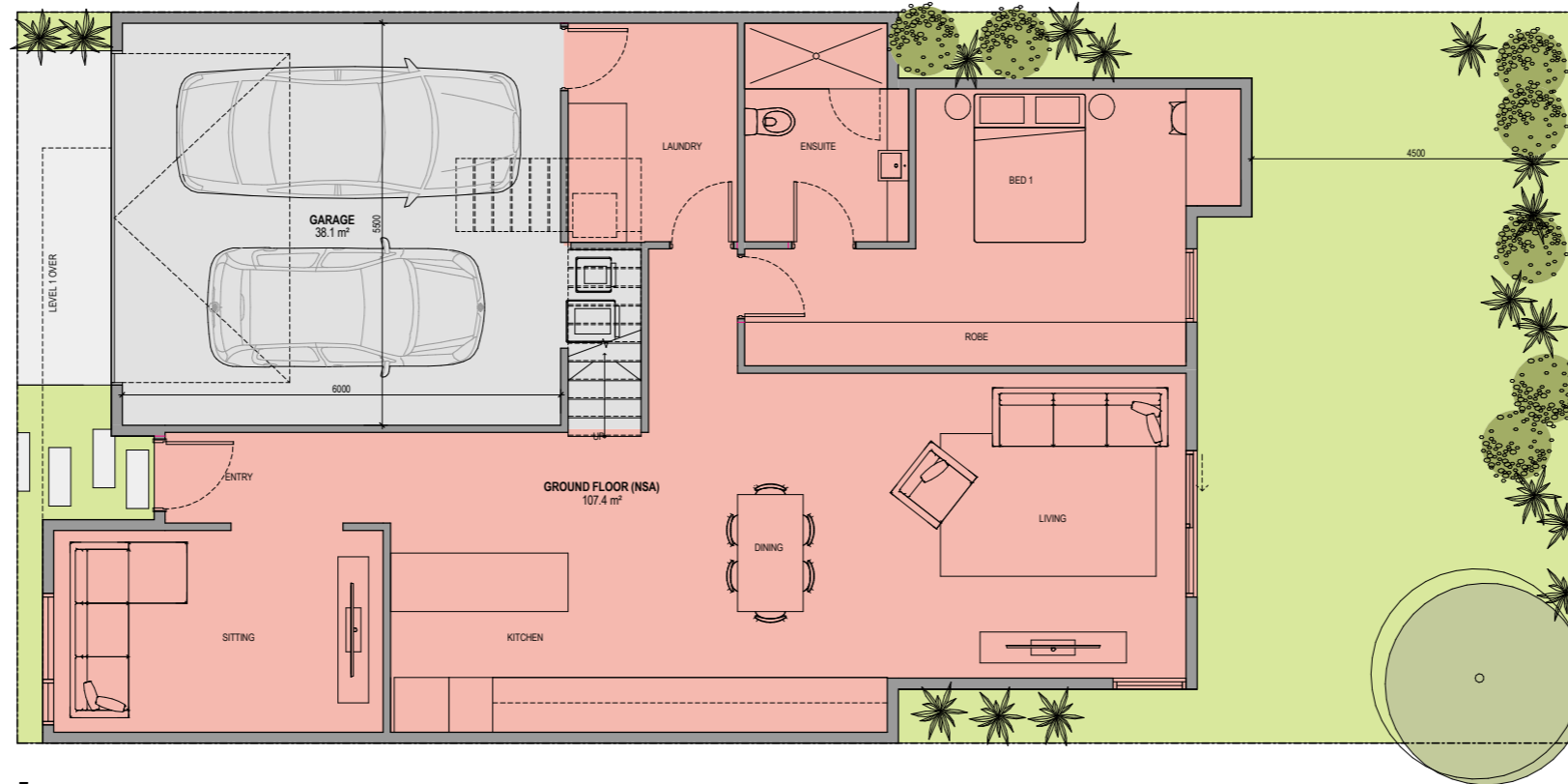

GROUND

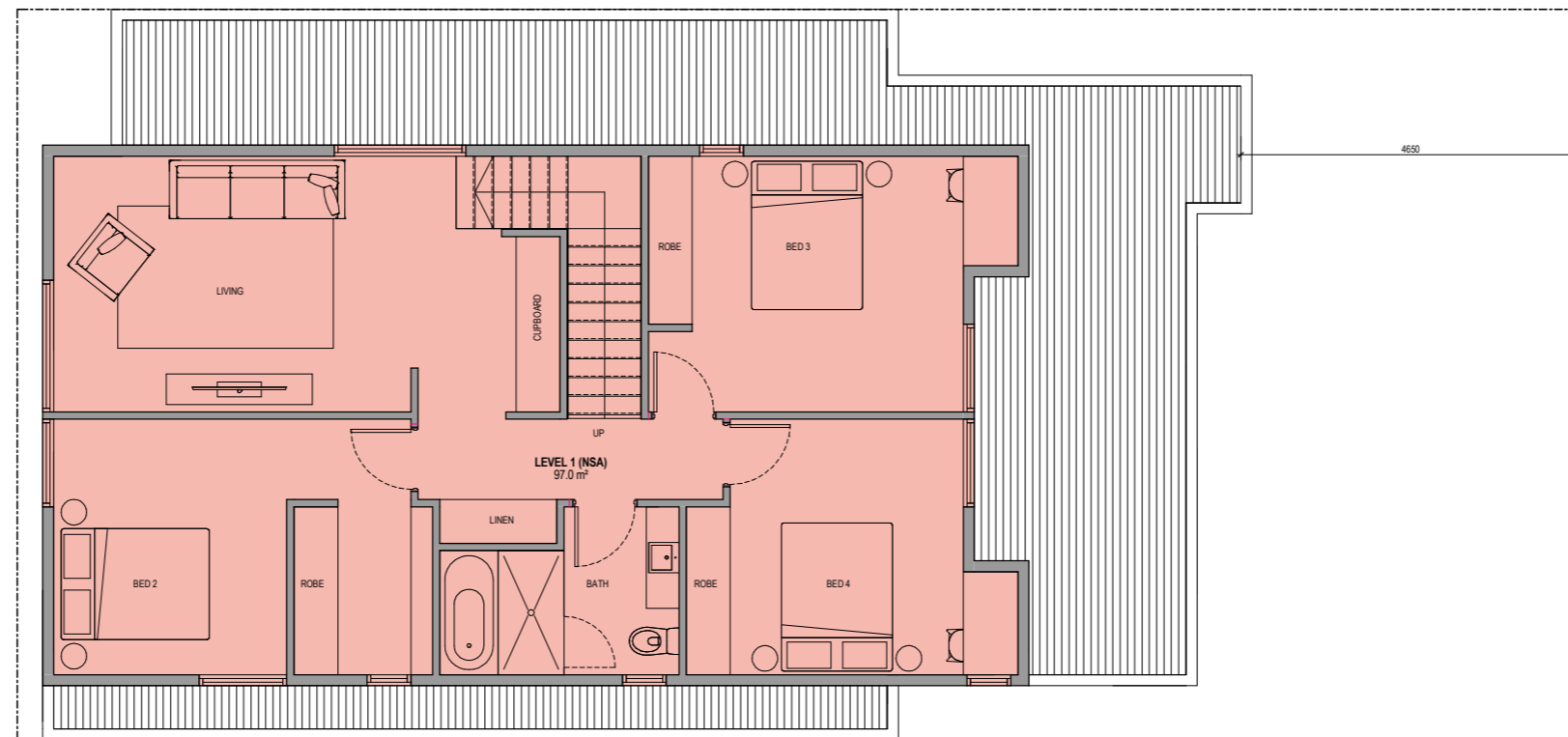

LEVEL 1

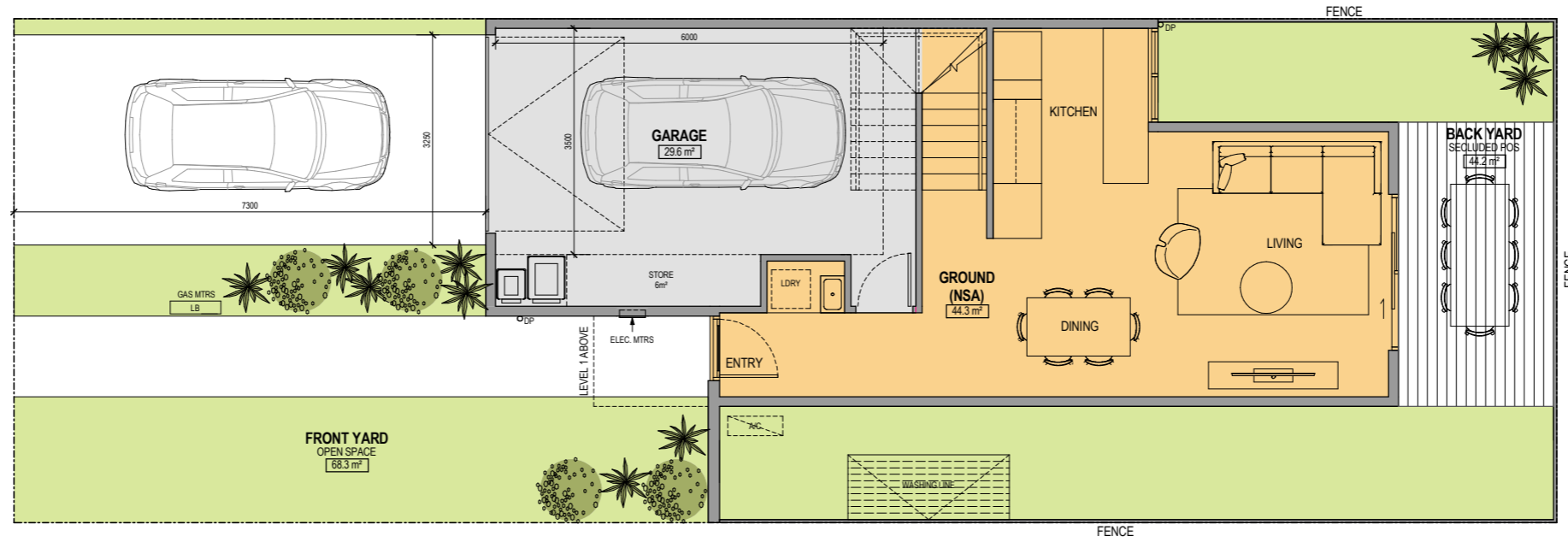

GROUND

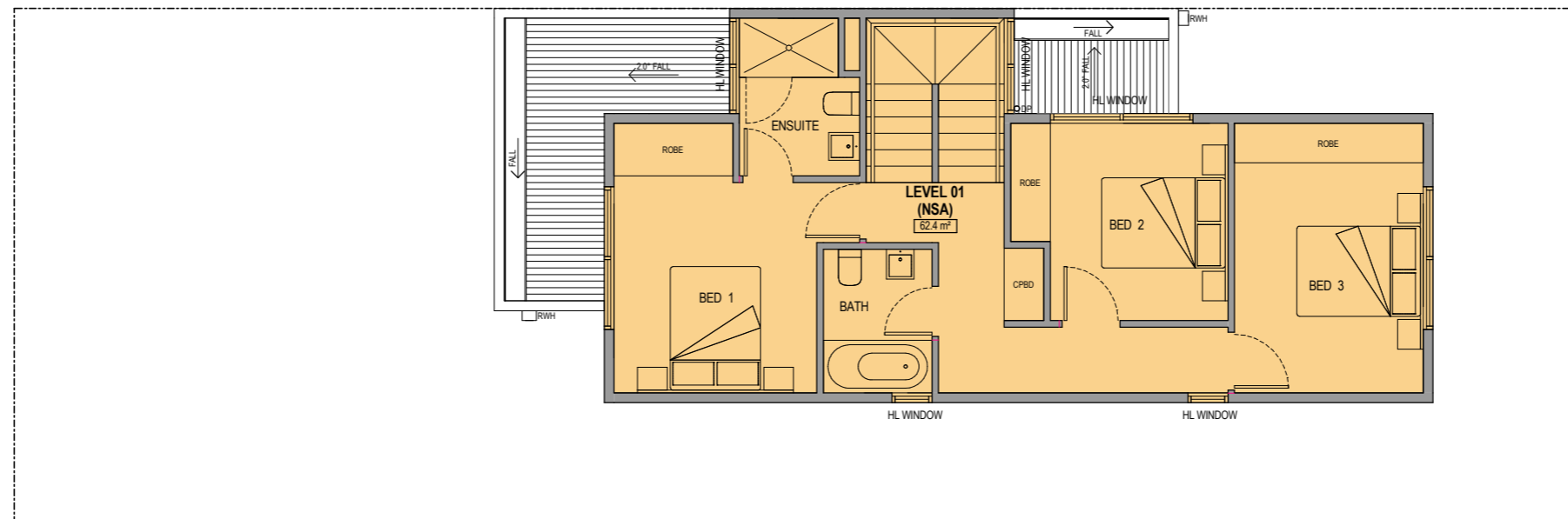

LEVEL 1

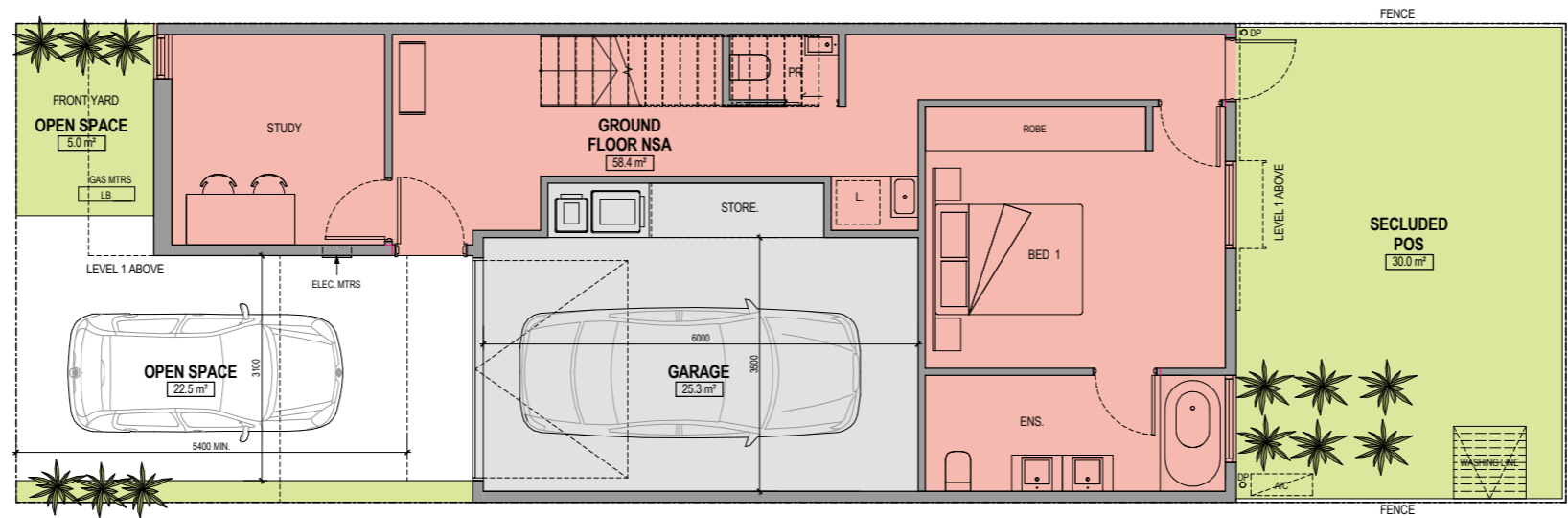

GROUND

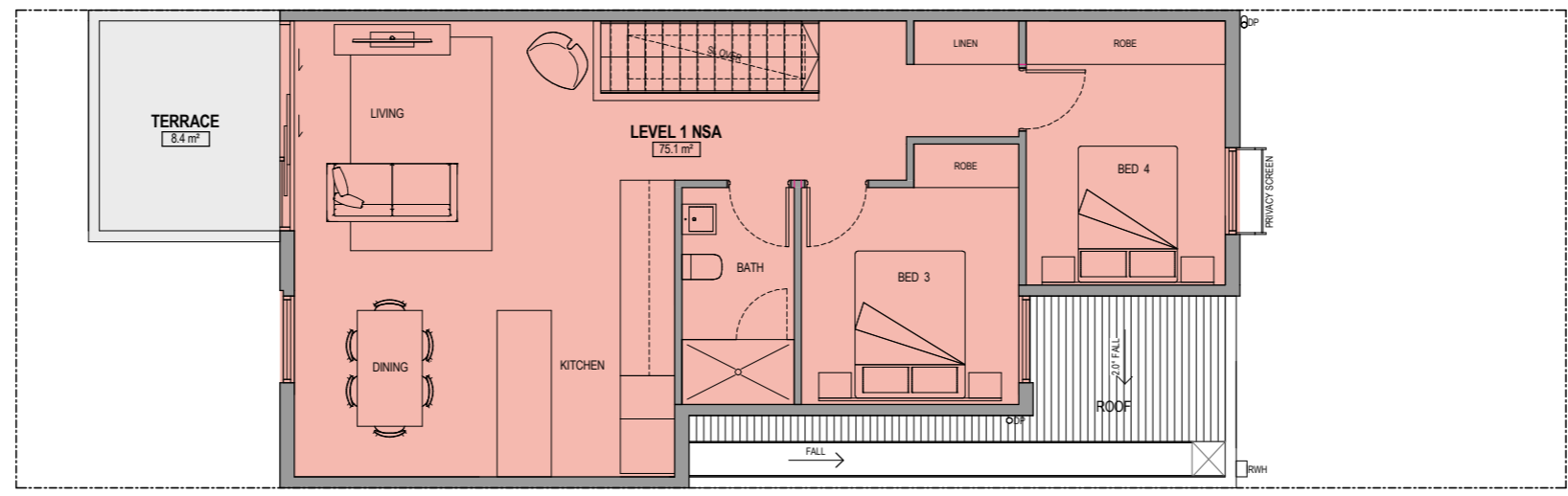

LEVEL 1

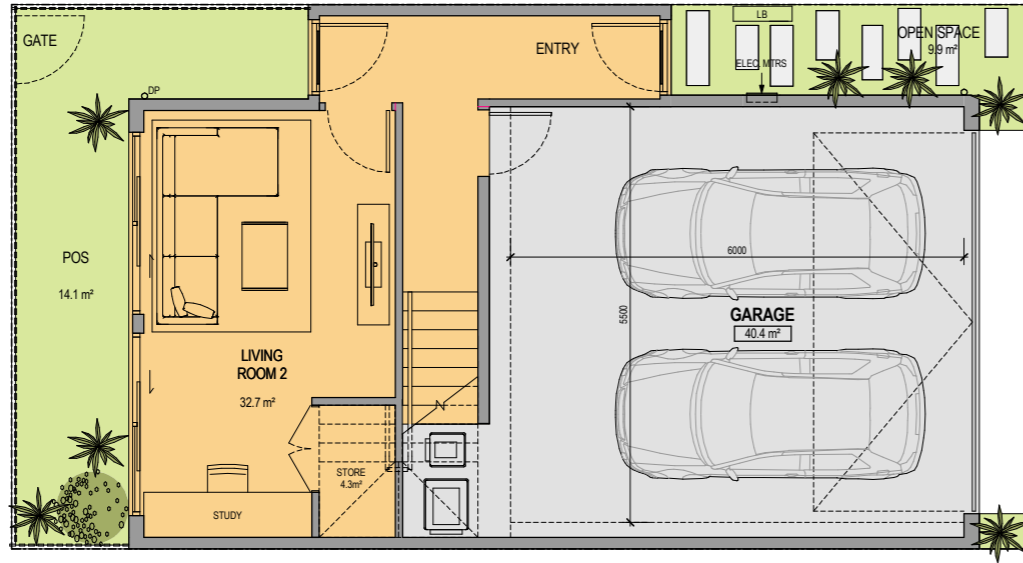

GROUND

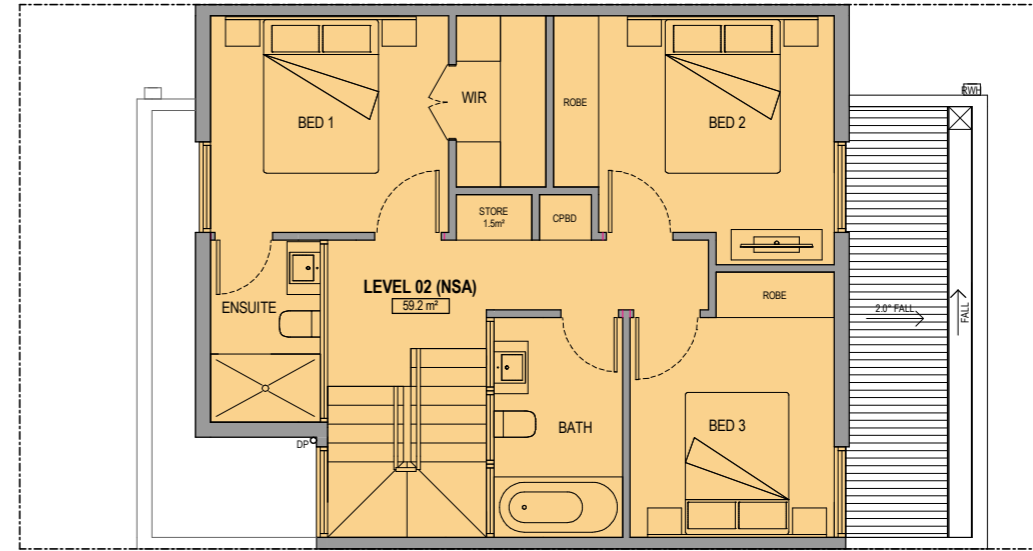

LEVEL 2

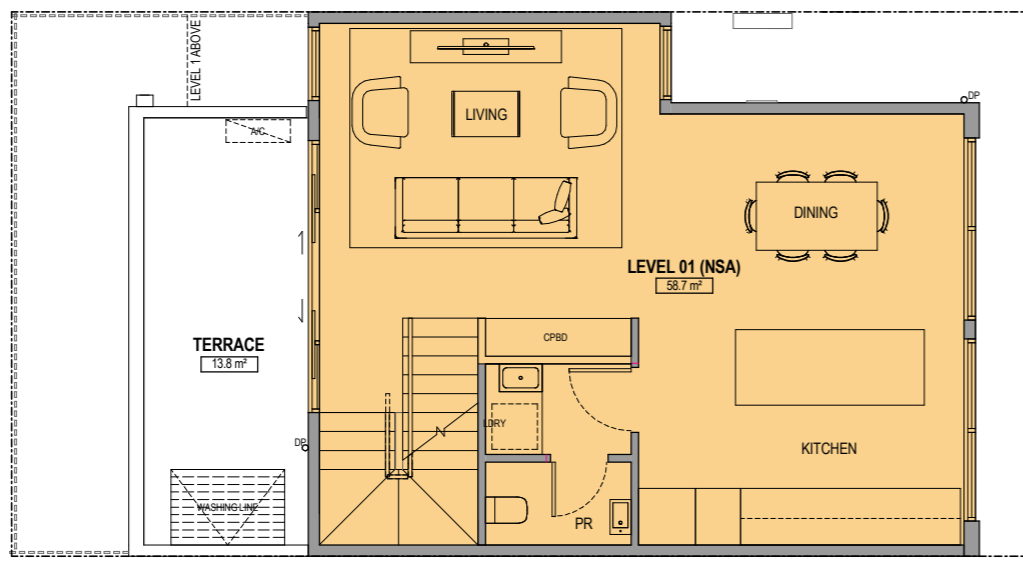

LEVEL 1

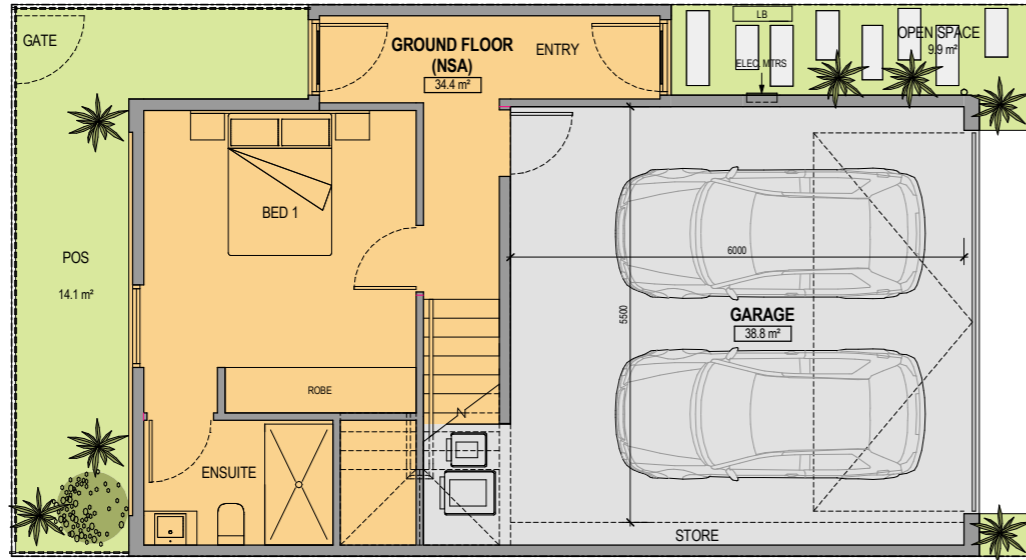

GROUND

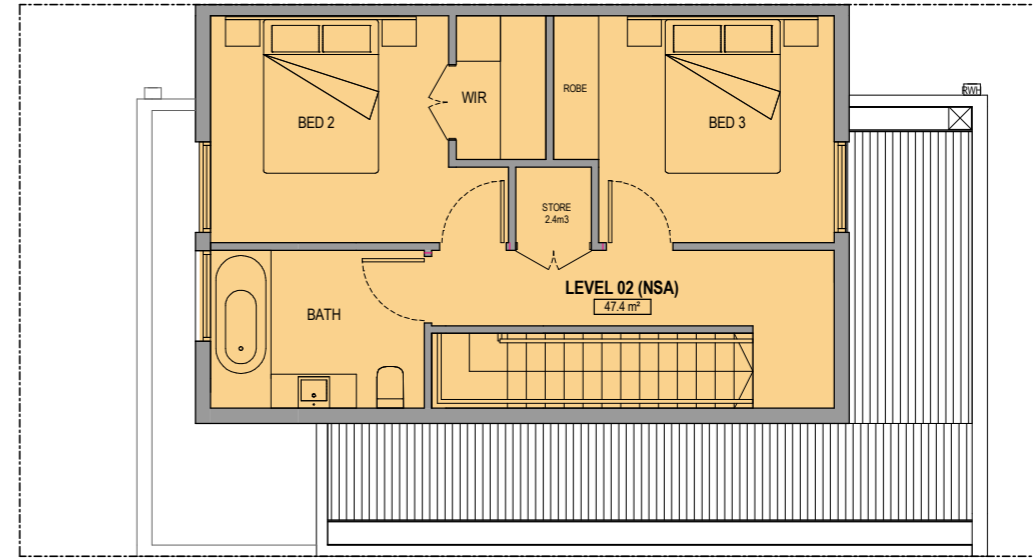

LEVEL 2

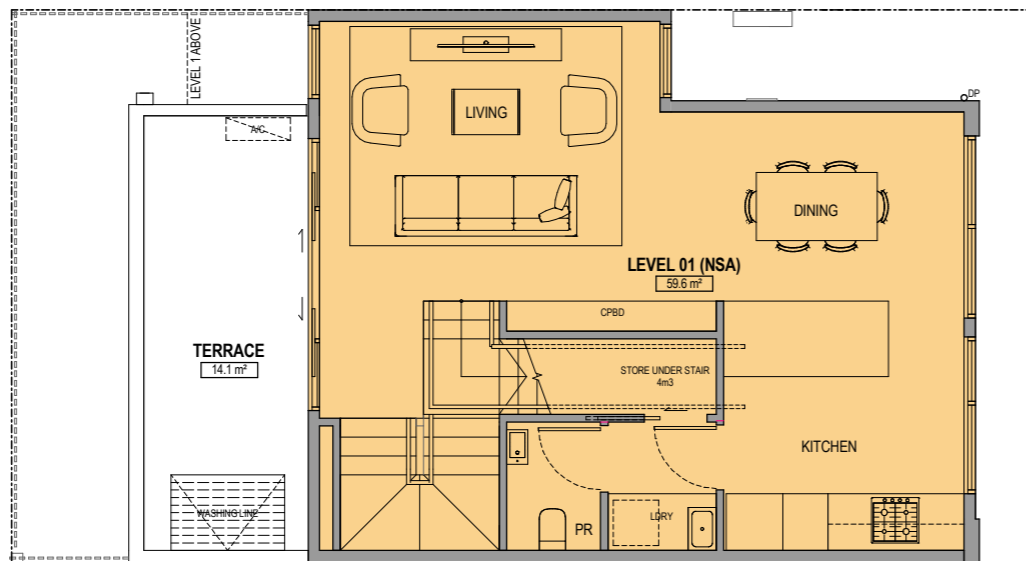

LEVEL 1

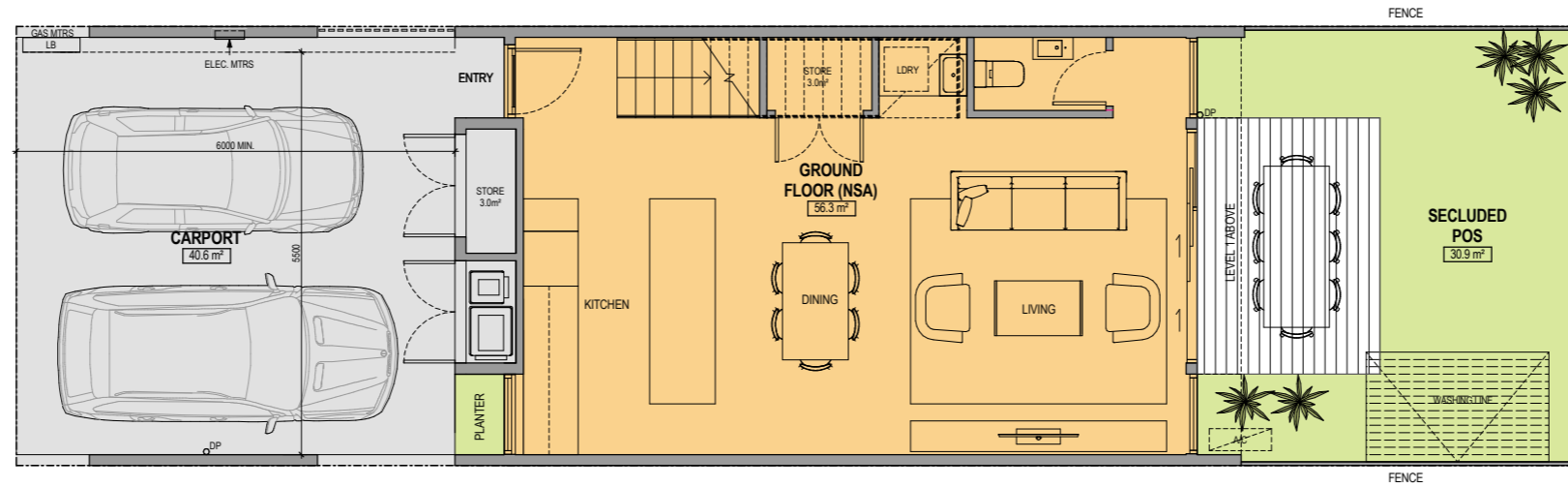

GROUND

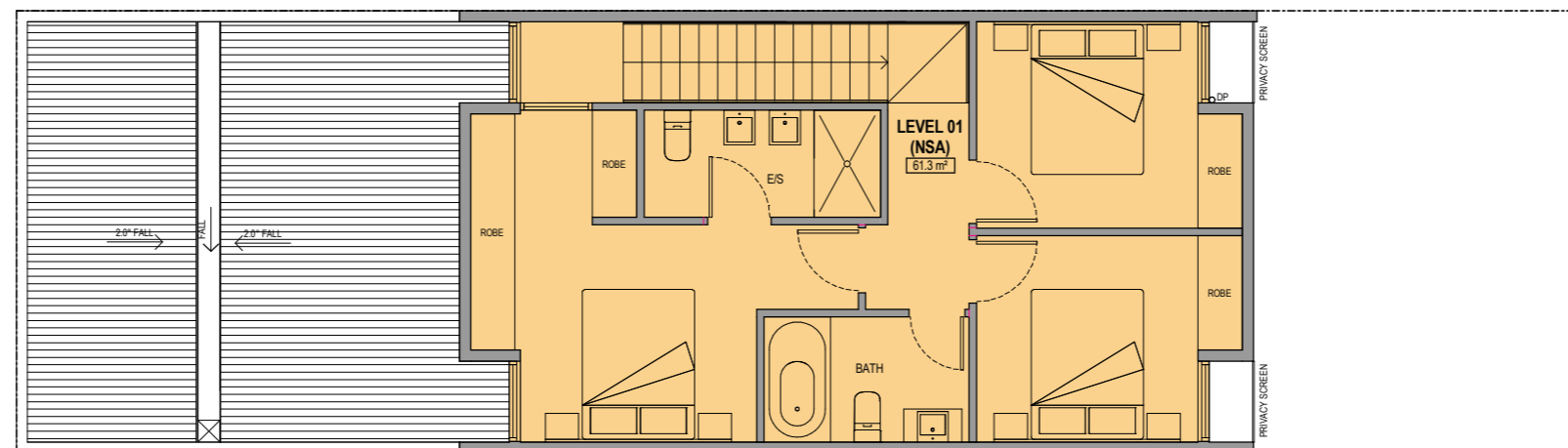

LEVEL 1

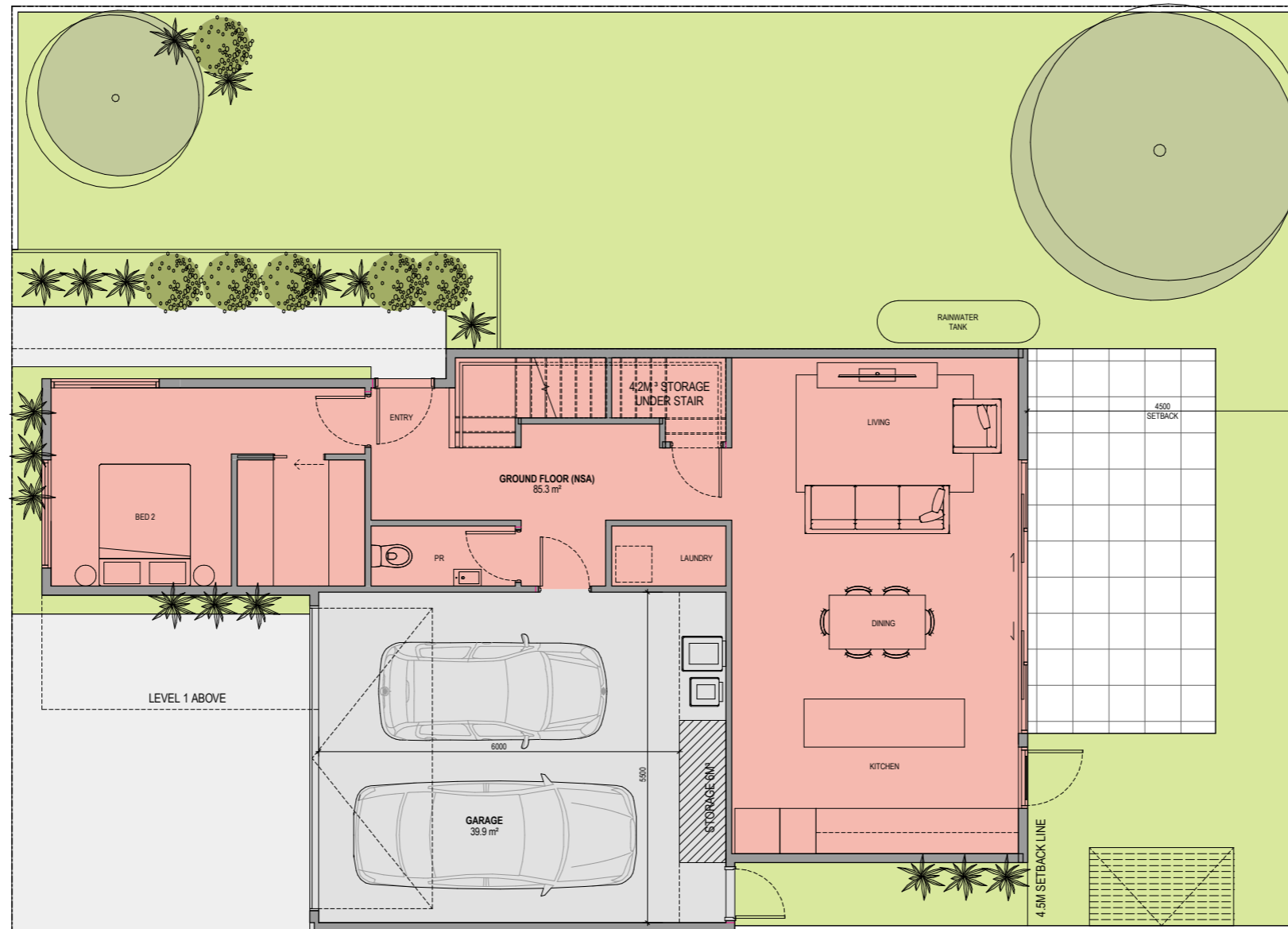

GROUND

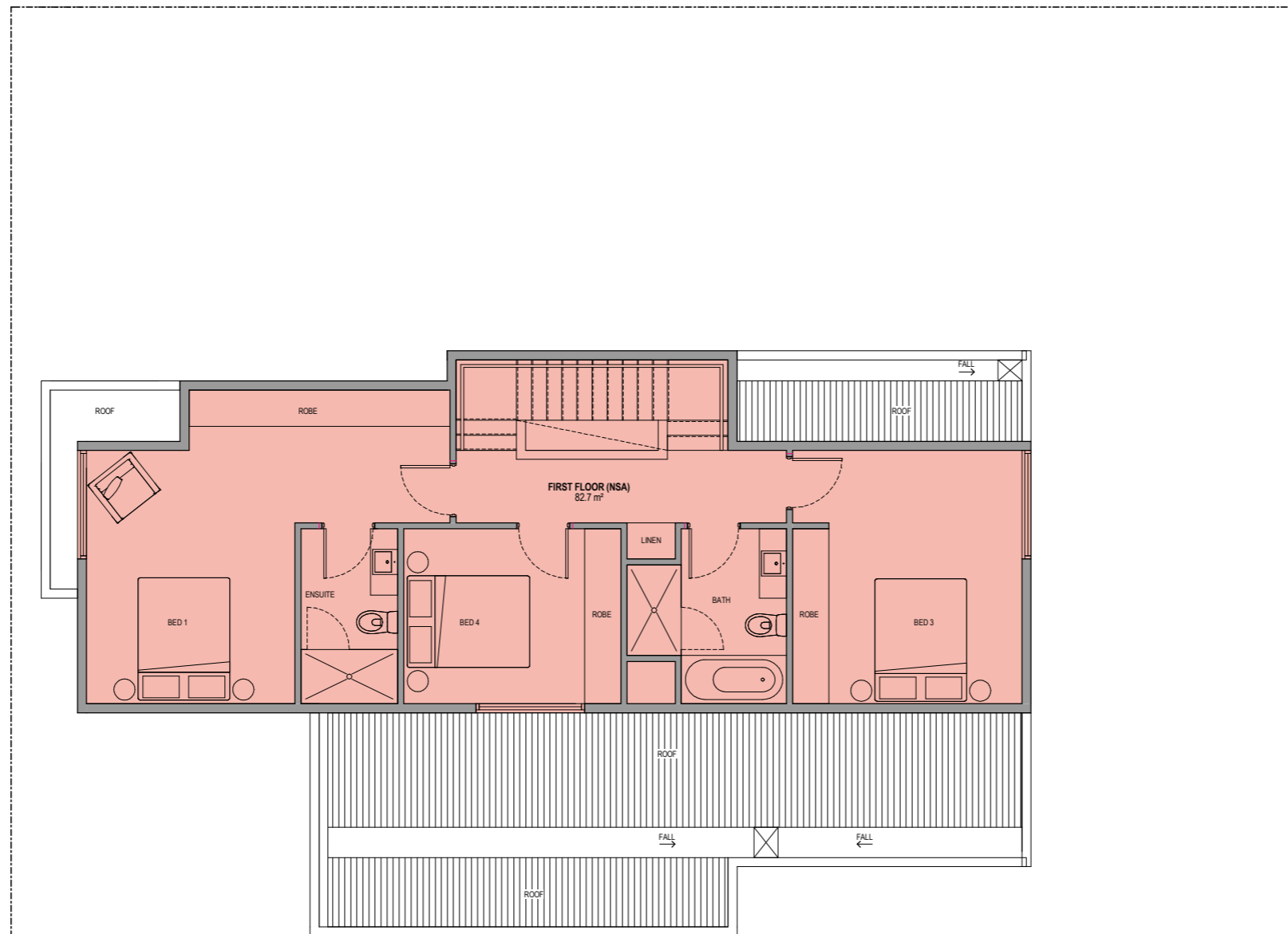

LEVEL 1



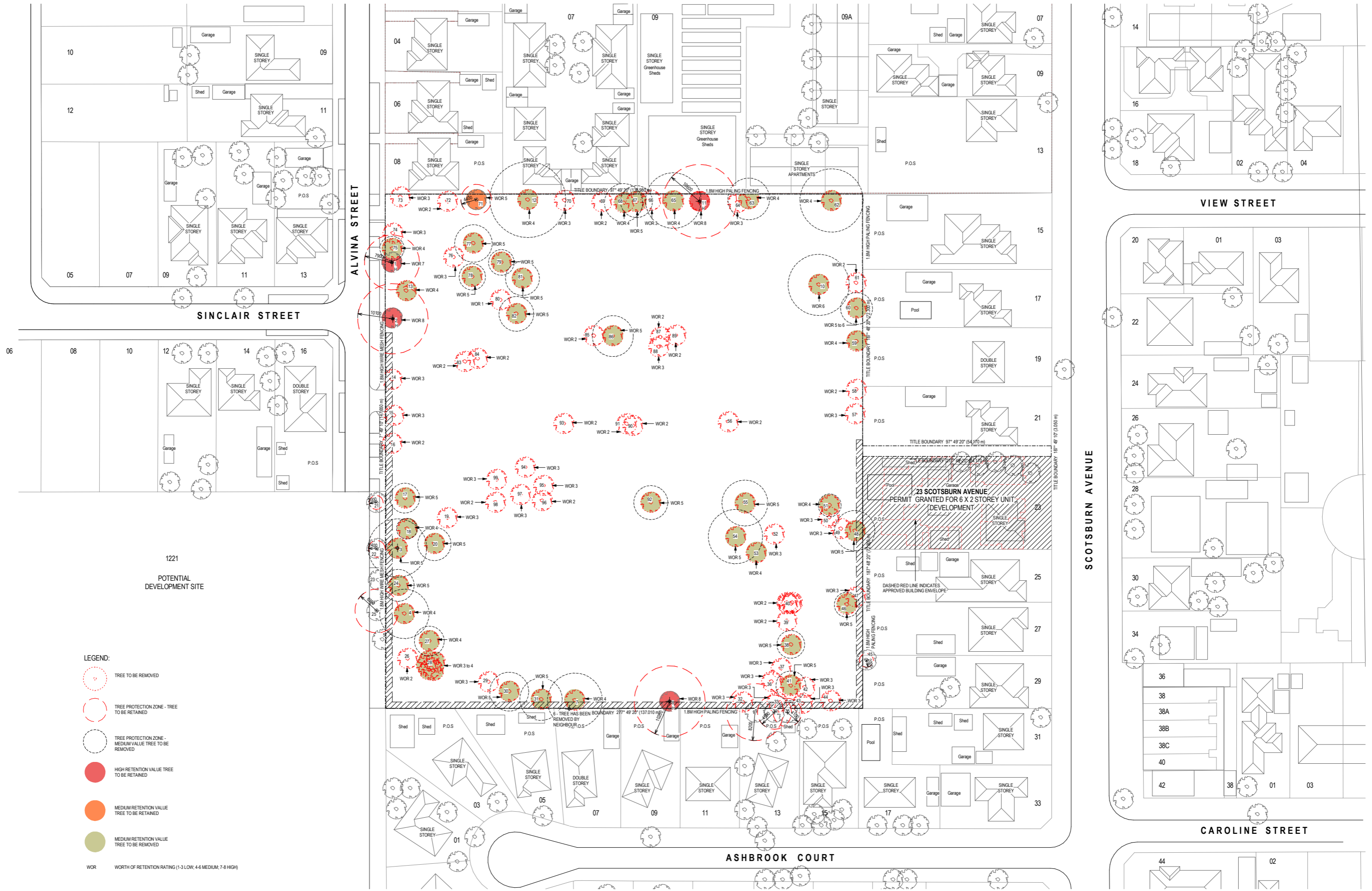

**LEGEND:**

- TREE TO BE REMOVED
- TREE PROTECTION ZONE - TREE TO BE RETAINED
- TREE PROTECTION ZONE - MEDIUM VALUE TREE TO BE REMOVED
- HIGH RETENTION VALUE TREE TO BE RETAINED
- MEDIUM RETENTION VALUE TREE TO BE RETAINED
- MEDIUM RETENTION VALUE TREE TO BE REMOVED
- WOR WORTH OF RETENTION RATING (1-3 LOW; 4-6 MEDIUM; 7-8 HIGH)

**PRELIMINARY**

Revisions	1	22.09.15	TP DRAFT ISSUE	IA
	2	12.07.17	VCAT ISSUE	IA
	-	24.07.17	VCAT ISSUE	IA

Project / **RESIDENTIAL DEVELOPMENT**  
 10 ALVENA STREET  
 OAKLEIGH SOUTH, VIC

Drawing / **DEMOLITION PLAN**

Project No / **214174** Date / **24/07/17**

Author / **IA**

Scale: @ A1 / **1 : 500**

Drawing No. / **TP0.02**

**rothelowman**

Brisbane, Melbourne, Sydney  
 www.rothelowman.com.au



**PRELIMINARY**

Revisions	Date	Description
12	10.07.17	REVISED MASTERPLAN
13	12.07.17	VCAT ISSUE
14	19.07.17	REVISED MASTERPLAN
15	20.07.17	VCAT DRAFT ISSUE
16	24.07.17	VCAT ISSUE

IA  
IA  
IA  
IA  
IA

Project **RESIDENTIAL DEVELOPMENT**  
10 ALVINA STREET  
OAKLEIGH SOUTH, VIC

Drawing **MASTERPLAN**

Project No. **214174** Date **24/07/17**

Author **JW/CW** Scale: @ A1 **1 : 500**

Drawing No. **TP1.10**

**rothelowman**

Brisbane, Melbourne, Sydney  
www.rothelowman.com.au

Disclaimer: Rothe Lowman Property Pty. Ltd. retains all common law, statutory law and other rights including copyright and intellectual property rights in respect of this document. The recipient indemnifies Rothe Lowman Property Pty. Ltd. against all claims resulting from use of this document for any purpose other than its intended use, unauthorized changes or reuse of the document on other projects without the permission of Rothe Lowman Property Pty. Ltd. Under no circumstance shall transfer of this document be deemed a sale or constitute a transfer of the license to use this document. ABN 76 005 783 997

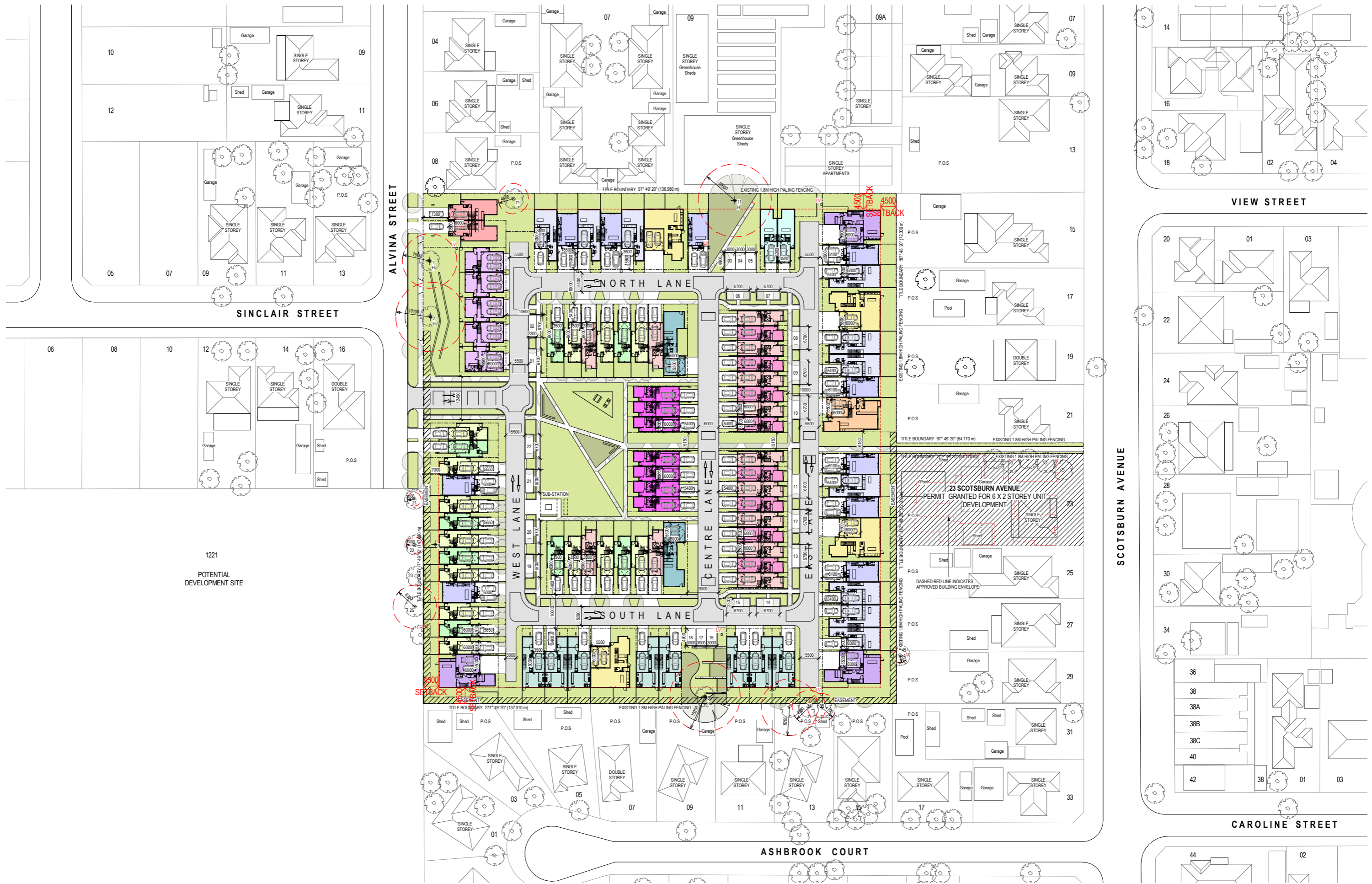

1221  
POTENTIAL  
DEVELOPMENT SITE

**PRELIMINARY**

Revisions	Date	Description
15	10.07.17	REVISED MASTERPLAN
16	12.07.17	VCAT ISSUE
17	19.07.17	REVISED MASTERPLAN
18	20.07.17	VCAT DRAFT ISSUE
19	24.07.17	VCAT ISSUE

IA  
IA  
IA  
IA  
IA

Project / **RESIDENTIAL DEVELOPMENT**  
10 ALVINA STREET  
OAKLEIGH SOUTH, VIC

Drawing / **PROPOSED SITE PLAN - GROUND LEVEL**

Project No / **214174** Date / **24/07/17**

Author / **JW/CW** Scale: @ A1 / **1 : 500**

Drawing No. / **TP1.11**

**rothelowman**

Brisbane, Melbourne, Sydney  
www.rothelowman.com.au

Disclaimer: Rothe Lowman Property Pty. Ltd. retains all common law, statutory law and other rights including copyright and intellectual property rights in respect of this document. The recipient indemnifies Rothe Lowman Property Pty. Ltd. against all claims resulting from use of this document for any purpose other than its intended use, unauthorized changes or reuse of the document on other projects without the permission of Rothe Lowman Property Pty. Ltd. Under no circumstance shall transfer of this document be deemed a sale or constitute a transfer of the license to use this document. ABN 76 005 783 997

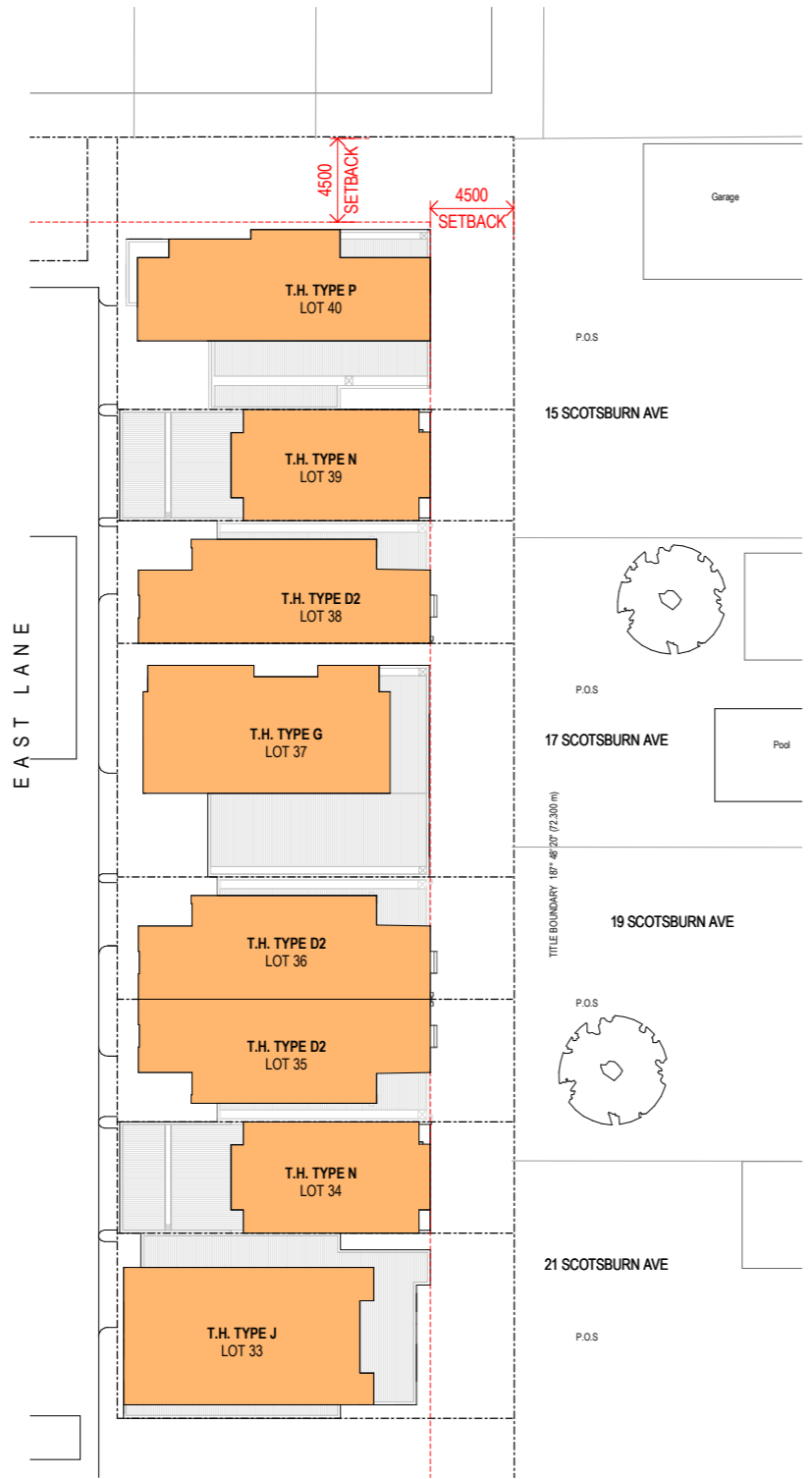

UPPER LEVEL SITE DETAIL PLAN - EASTERN BOUNDARY

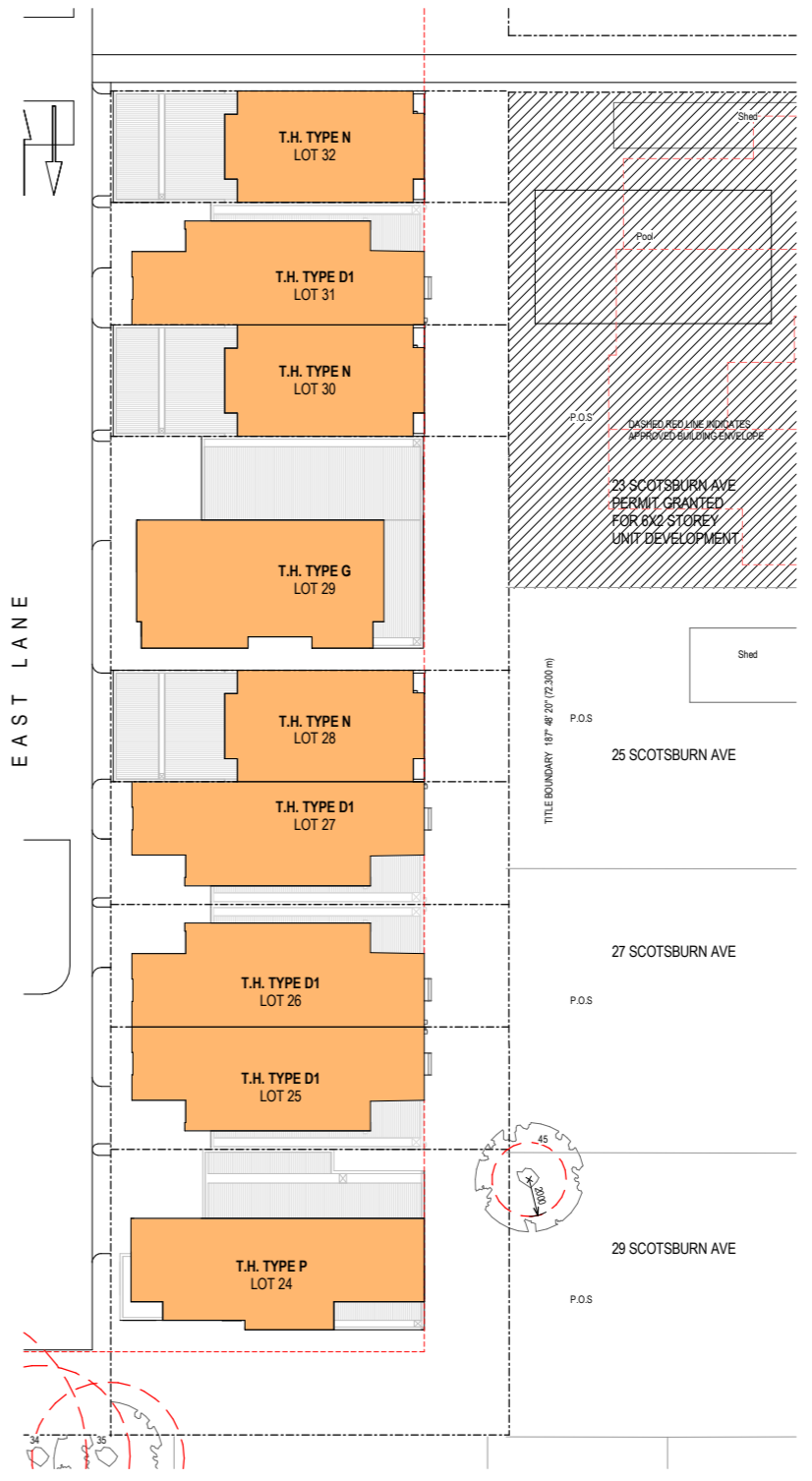

UPPER LEVEL SITE DETAIL PLAN - EASTERN BOUNDARY

**PRELIMINARY**

Revisions / 24.07.17 VCAT ISSUE

IA

Project / **RESIDENTIAL DEVELOPMENT**  
10 ALVINA STREET  
OAKLEIGH SOUTH, VIC

Drawing / **EAST BOUNDARY UPPER LEVEL DETAIL PLAN**

Project No / **214174** Date / **24/07/17** Author / **MT**

Scale: @ A1 / **1 : 200**

Drawing No. / **TP1.24** -

**rothelowman**

Brisbane, Melbourne, Sydney  
www.rothelowman.com.au

Disclaimer: Rothe Lowman Property Pty. Ltd. retains all common law, statutory law and other rights including copyright and intellectual property rights in respect of this document. The recipient indemnifies Rothe Lowman Property Pty. Ltd. against all claims resulting from use of this document for any purpose other than its intended use, unauthorized changes or reuse of the document on other projects without the permission of Rothe Lowman Property Pty. Ltd. Under no circumstance shall transfer of this document be deemed a sale or constitute a transfer of the license to use this document. ABN 76 005 783 997