

Appendix C
Proposed Development Plan

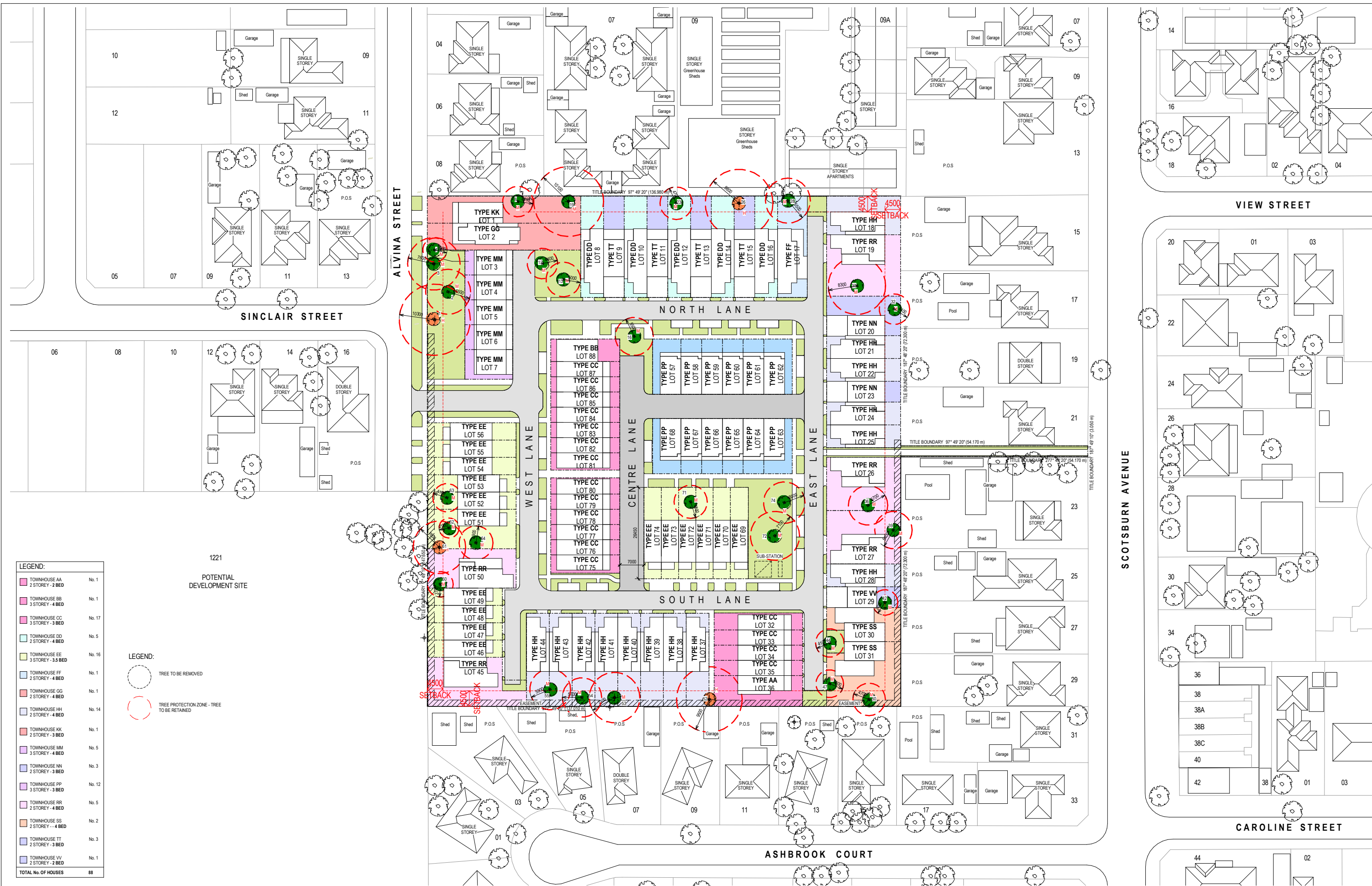

LEGEND:

TOWNHOUSE AA	No. 1
TOWNHOUSE BB	No. 1
TOWNHOUSE CC	No. 17
TOWNHOUSE DD	No. 5
TOWNHOUSE EE	No. 16
TOWNHOUSE FF	No. 1
TOWNHOUSE GG	No. 1
TOWNHOUSE HH	No. 14
TOWNHOUSE KK	No. 1
TOWNHOUSE MM	No. 5
TOWNHOUSE NN	No. 3
TOWNHOUSE PP	No. 12
TOWNHOUSE RR	No. 5
TOWNHOUSE SS	No. 2
TOWNHOUSE TT	No. 3
TOWNHOUSE VV	No. 1
TOTAL No. OF HOUSES	88

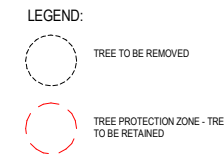

DISCLAIMER:
 ROTHLOWMAN Property Pty. Ltd. retains all common law, statutory law and other rights including copyright and intellectual property rights in respect of this document.
 The recipient indemnifies ROTHLOWMAN Property Pty. Ltd. against all claims resulting from use of this document for any purpose other than its intended use, unauthorized changes or reuse of the document on other projects without the permission of ROTHLOWMAN Property Pty. Ltd.
 Under no circumstances shall transfer of this document be deemed a sale or constitute a transfer of the license to use this document.

REVISIONS

No.	Date	Description	By	IA
1	07.06.16	REVISED DPO SUBMISSION		

PROJECT TITLE
 RESIDENTIAL DEVELOPMENT
 10 ALVINA STREET
 OAKLEIGH SOUTH, VIC

DRAWING TITLE
 MASTERPLAN

SCALE: @ A1
 1 : 500

DATE: 07/06/16

DWG No: SK1.10

PROJECT No: 214174

MELBOURNE
 LEVEL 1/153 STURT STREET
 SOUTHBANK VIC 3006
 AUSTRALIA
 T 03 9268 6800
 www.rothlowman.com.au ACN 005 783 997

PRELIMINARY

ALVINA STREET, OAKLEIGH SOUTH

REVISED DPO SUBMISSION

JUNE 2016

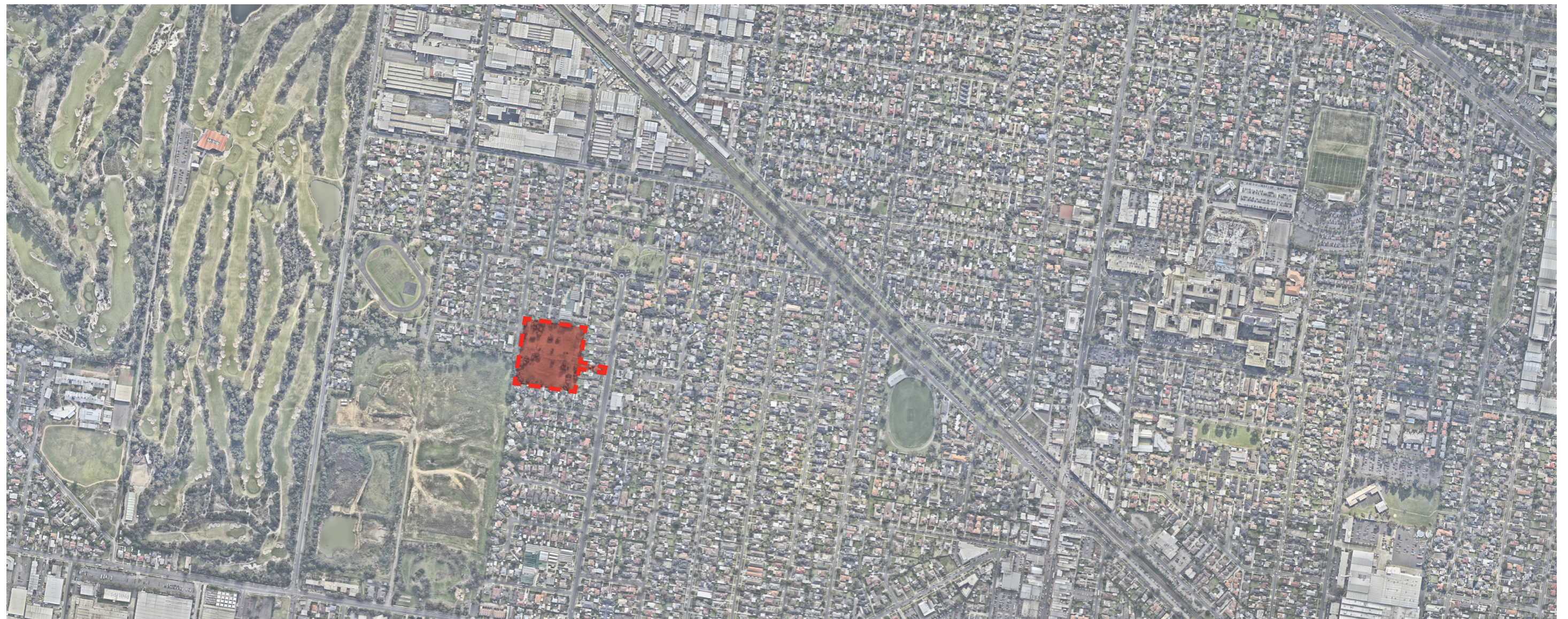

ALVINA STREET, OAKLEIGH SOUTH

CONTENTS

1.0 ARCHITECTURAL STATEMENT.....	3		
2.0 URBAN CONTEXT AND SITE ANALYSIS.....	5	3.03 Urban Integration.....	16
2.01 Site Location.....	6	3.04 Placemaking.....	17
2.02 Site Location.....	7	3.05 Placemaking.....	18
2.03 Circulation and Accessibility.....	8	3.06 Street Interface.....	19
2.04 Existing Site photographs.....	9	3.07 Proposed Setbacks.....	20
2.05 Existing Site photographs.....	10	3.08 Proposed Setbacks.....	21
2.06 Existing Site Analysis.....	11	3.09 Proposed Setbacks.....	22
2.07 Site Survey (PROVIDED BY BOSCO JOHNSON).....	12	4.0 SHADOW ANALYSIS.....	23
3.0 DESIGN EVOLUTION AND RESPONSE.....	13	4.01 10am & 11am analysis.....	24
3.01 Urban Integration.....	14	4.02 1pm & 3pm analysis.....	25
3.02 Urban Integration.....	15		

PRESENTED BY:

MELBOURNE	BRISBANE	SYDNEY
LEVEL 1/153 STURT STREET SOUTHBANK VIC 3006	LEVEL 2/56 BOUNDARY STREET SOUTH BRISBANE QLD 4101	LEVEL 2/171 WILLIAM STREET DARLINGHURST NSW 2010
T 03 9268 6800	T 07 3844 1339	T 02 8045 2600

www.rothelowman.com.au

Disclaimer

The recipient(s) named in this transfer and its successors and assigns hereby indemnify Rothe Lowman Property Pty Ltd from any liability arising as a result of the information, of error omissions or incorrect information, corrupt data, incorrect operation of equipment and/or systems on which the software is used, infringement of intellectual property rights which may be the property of another party and/or any other case. Rothe Lowman Property Pty Ltd may hold the intellectual property rights associated with the digital data transferred. This information shall be considered copyright except for the sole purpose of assisting the organisation named in this transfer in performing tasks associated with the nominated project. This software and associated or derived information shall not be used for other purposes or transferred to others without permission of Rothe Lowman Property Pty Ltd.

INTEGRATED MANAGEMENT SYSTEM CERTIFIED
AS/NZS ISO 9001 - QUALITY · AS/NZS 4801- OH&S · AS/NZS ISO 14001 - ENVIRONMENTAL

