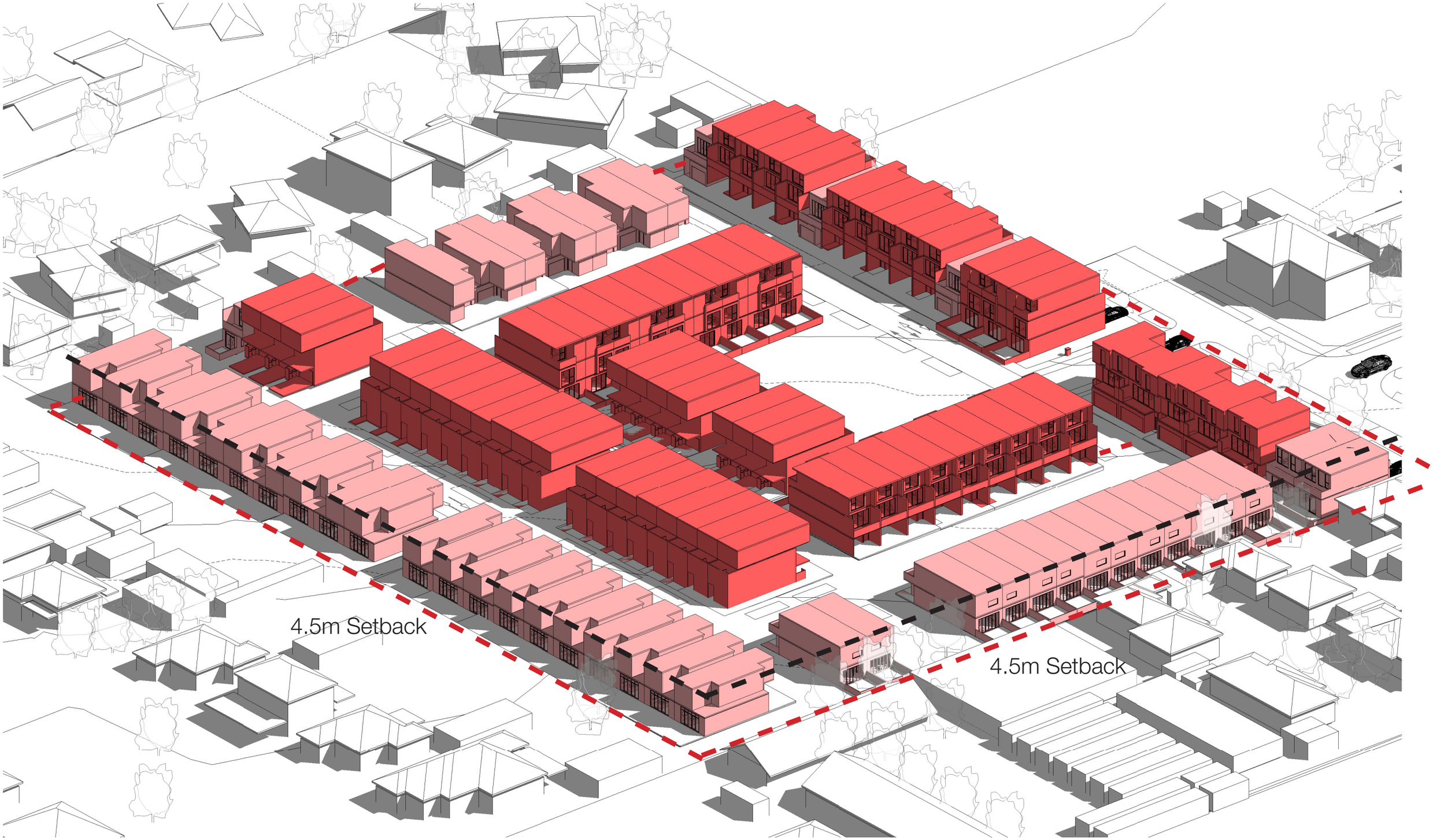

Subject Site

Setbacks

2 Storeys - 6.5m high

3 Storeys - 9m high

View from North East

NORTH

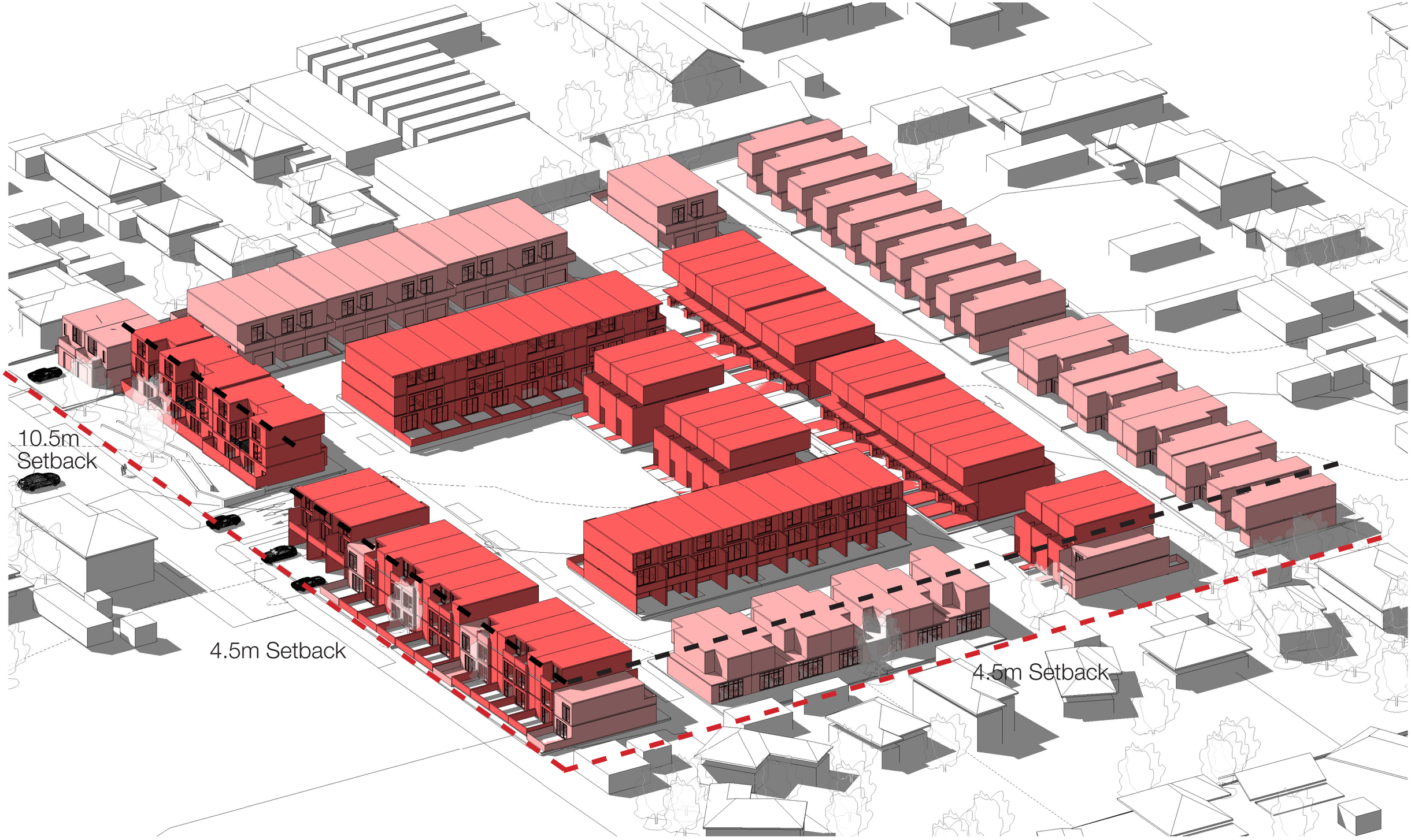

Subject Site

Setbacks

2 Storeys - 6.5m high

3 Storeys - 9m high