

CLIENT/USER SIGN OFF		
DATE	BY	SIGNATURE

Drawing list_SK

Number	Name	Revision
SK 0.01	Site Plan	D
SK 1.01	Floor Plans	D
SK 1.21	Elevations	D

HATCHED AREAS SHOW WORKS BY KATZ ARCHITECTURE

HATCHED AREAS SHOW WORKS BY CITY OF MONASH



CLIENT/USER SIGN OFF

DATE	BY	SIGNATURE

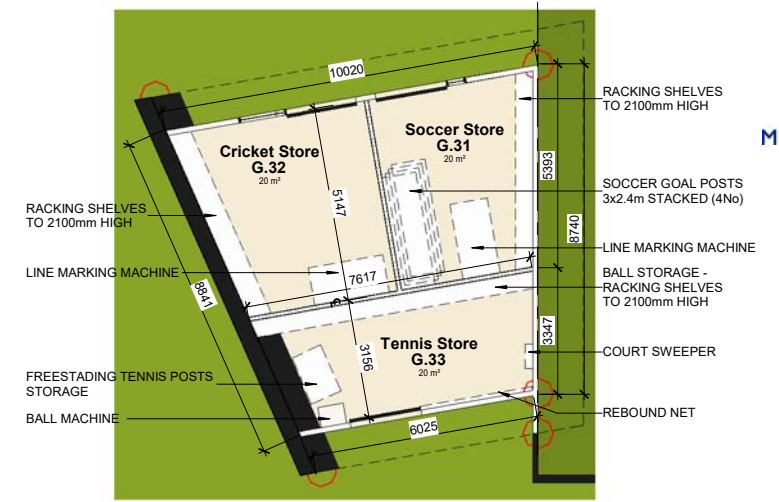

② External Store
1 : 100



① Level Ground Plan
1 : 100

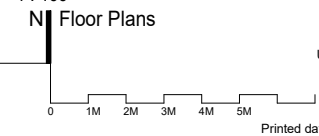

SCHEMATIC DESIGN STAGE

CLIENT/USER SIGN OFF		
DATE	BY	SIGNATURE

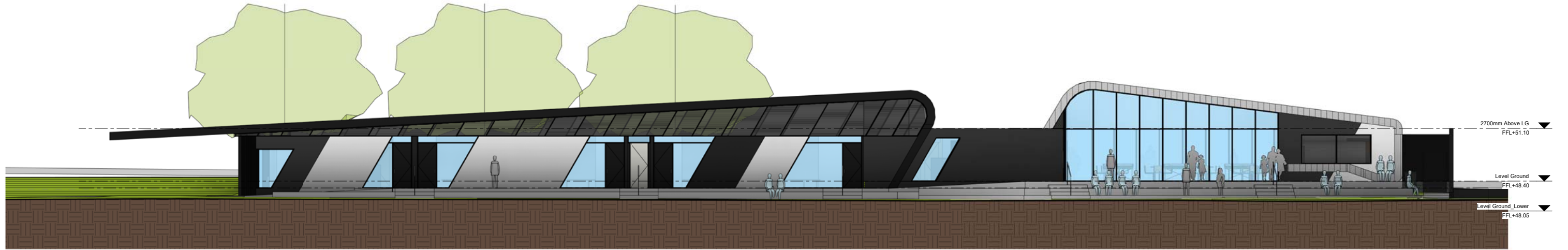

① North Elevation
1 : 100



② South Elevation
1 : 100

Copyright

All rights reserved. This work is copyright & cannot be reproduced or copied in any form or by any means (graphic, electronic or mechanical, including photocopying, recording, or by any information storage and retrieval system) without the written permission of KATZ Architecture Pty. Ltd. Any further reproduction or use of this document for any purpose whatsoever is restricted to the terms of the agreement or implied agreement between KATZ Architecture Pty. Ltd and the instructing party.
Only use square dimensions. Do not scale. If in doubt, consult the architect. Check all dimensions on site before fabrication or set out.

Caloola Reserve Pavilion - Preliminary Only - Concept Design

Monash City Council

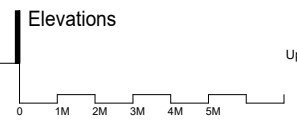

SK 1.21

Updated Schematic Design
Revision: D
22/10/2018
1 : 100@A1
Printed date: 10/22/2018 5:37:22 PM