



Imaged Document Cover Sheet

ADVERTISED COPY - CITY OF MONASH

The document following this cover sheet is an imaged document supplied by LANDATA®,
Secure Electronic Registries Victoria.

This copied document is made available for the sole purpose of enabling its consideration and review as part of a planning process under the Planning and Environment Act. The document must not be used for any purpose which may breach copyright.

Document Type	Plan
Document Identification	TP153176S
Number of Pages (excluding this cover sheet)	1
Document Assembled	04/11/2022 09:58

Copyright and disclaimer notice:

© State of Victoria. This publication is copyright. No part may be reproduced by any process except in accordance with the provisions of the Copyright Act 1968 (Cth) and for the purposes of Section 32 of the Sale of Land Act 1962 or pursuant to a written agreement. The information is only valid at the time and in the form obtained from the LANDATA® System. None of the State of Victoria, LANDATA®, Secure Electronic Registries Victoria Pty Ltd (ABN 86 627 986 396) as trustee for the Secure Electronic Registries Victoria Trust (ABN 83 206 746 897) accept responsibility for any subsequent release, publication or reproduction of the information.

The document is invalid if this cover sheet is removed or altered.

<p>TITLE PLAN</p>	<p>EDITION 1</p>	<p>TP 153176S</p>
<p>LOCATION OF LAND</p> <p>Parish: MULGRAVE Township: - Section: - Crown Allotment: - Crown Portion: -</p> <p>Last Plan Reference: CP 101599 Derived From: VOL.9009 FOL.447 Depth Limitation: NIL</p>	<p>Notations</p> <div style="border: 2px solid red; padding: 5px; text-align: center; color: red;"> <p>ADVERTISED COPY - CITY OF MONASH</p> <p>This copied document is made available for the sole purpose of enabling its consideration and review as part of a planning process under the Planning and Environment Act.</p> <p>The document must not be used for any purpose which may breach copyright.</p> </div> <p>ANY REFERENCE TO MAP IN THE TEXT MEANS THE DIAGRAM SHOWN ON THIS TITLE PLAN</p>	

Description of Land/Easement Information

ENCUMBRANCES

AS TO THE LAND MARKED E -1
 THE DRAINAGE & SEWERAGE EASEMENTS (IF ANY)
 EXISTING OVER THE SAME BY VIRTUE OF SECTION 98 OF
 THE TRANSFER OF LAND ACT VIDE L.P.10826

THIS PLAN HAS BEEN PREPARED
 BY LAND REGISTRY, LAND
 VICTORIA FOR TITLE DIAGRAM
 PURPOSES

COMPILED: Date:09/11/2006
 VERIFIED: A. DALLAS
Assistant Registrar of Titles

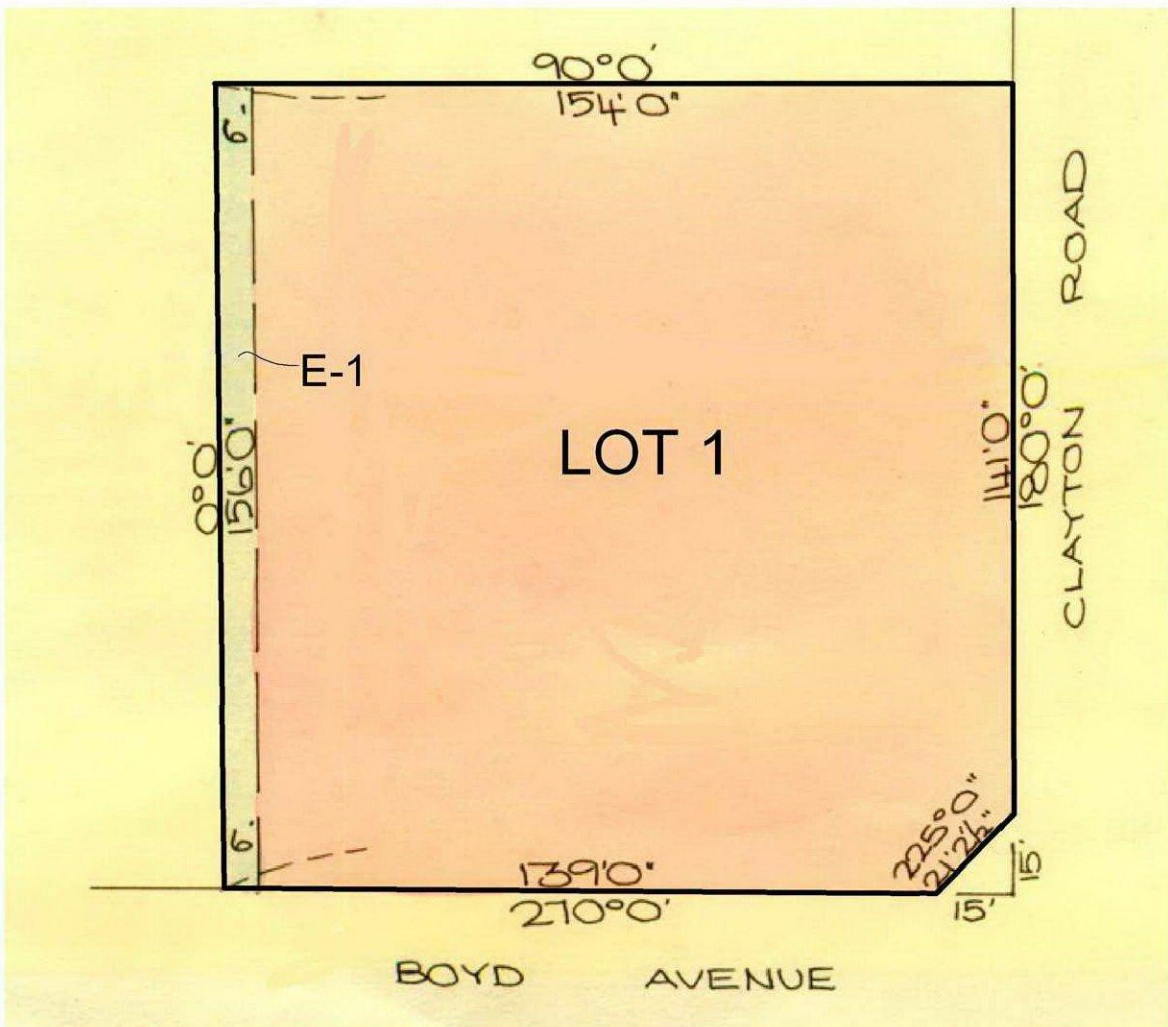

<p>TABLE OF PARCEL IDENTIFIERS</p>
<p>WARNING: Where multiple parcels are referred to or shown on this Title Plan this does not imply separately disposable parcels under Section 8A of the Sale of Land Act 1962</p>
<p>LOT 1 = LAND IN PLAN OF CONSOLIDATION No.101599</p>