

ADVERTISED COPY - CITY OF MONASH
 This copied document is made available for the sole purpose of enabling its consideration and review as part of a planning process under the Planning and Environment Act. The document must not be used for any purpose which may breach copyright.

MATERIALS, FINISHES & COLOURS: DWELLINGS: 1, 7, 11, 16, 20 & 25	MATERIALS, FINISHES & COLOURS: DWELLINGS: 2, 6, 10, 15, 18, 23 & 28	MATERIALS, FINISHES & COLOURS: DWELLINGS: 3, 5, 9, 13, 19 & 24	MATERIALS, FINISHES & COLOURS: DWELLINGS: 4, 12, 17, 22 & 27	MATERIALS, FINISHES & COLOURS: DWELLINGS: 8, 14, 21 & 26
		<i>Note: Colours may be similar to those listed above to allow for variation between brands</i>		<i>Note: Colours may be similar to those listed above to allow for variation between brands</i>
	<i>Note: Colours may be similar to those listed above to allow for variation between brands</i>			

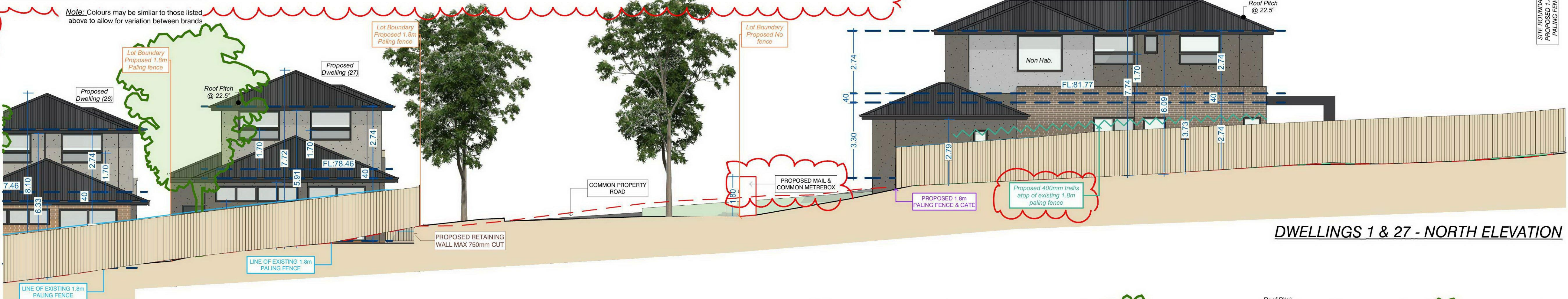

DWELLINGS 1 & 27 - NORTH ELEVATION

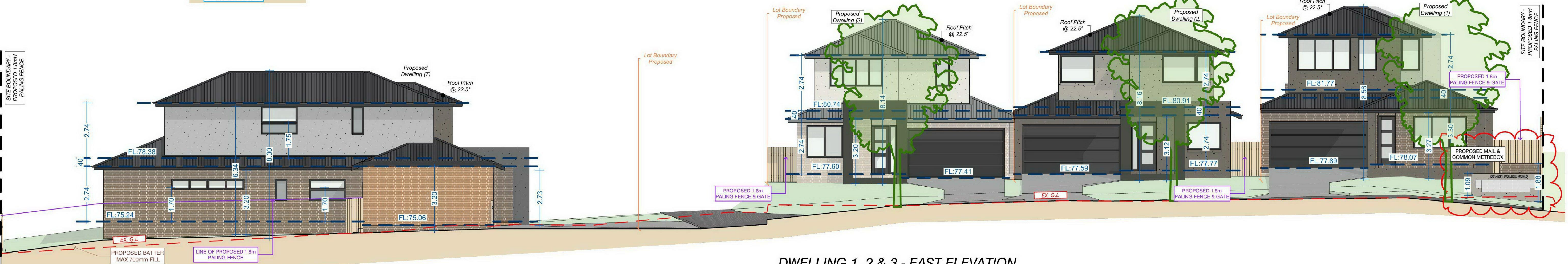

DWELLING 1, 2 & 3 - EAST ELEVATION

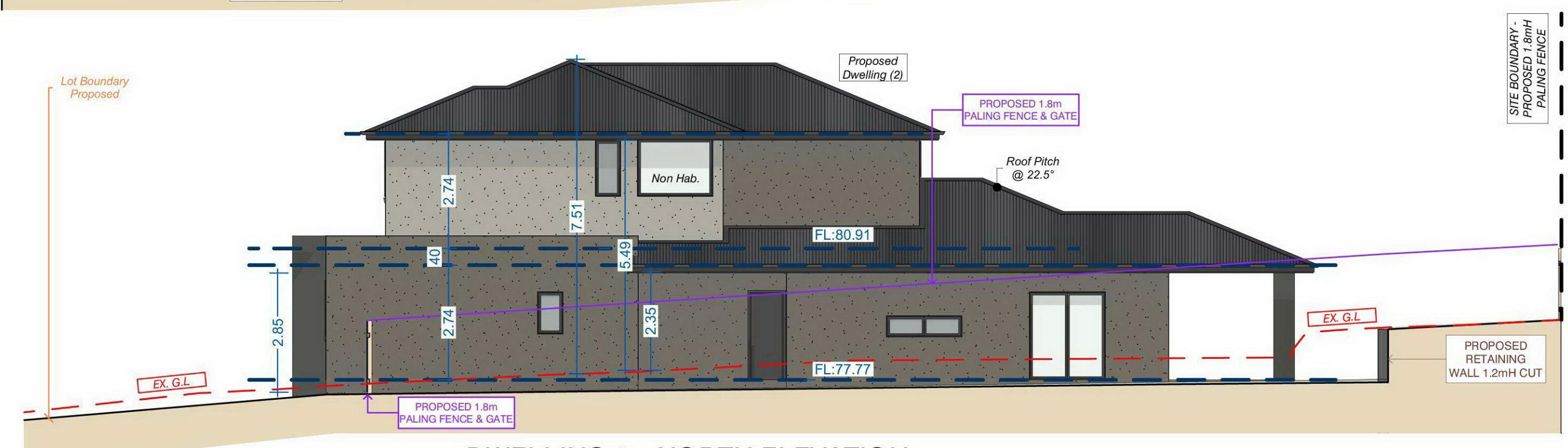

DWELLING 2 - NORTH ELEVATION

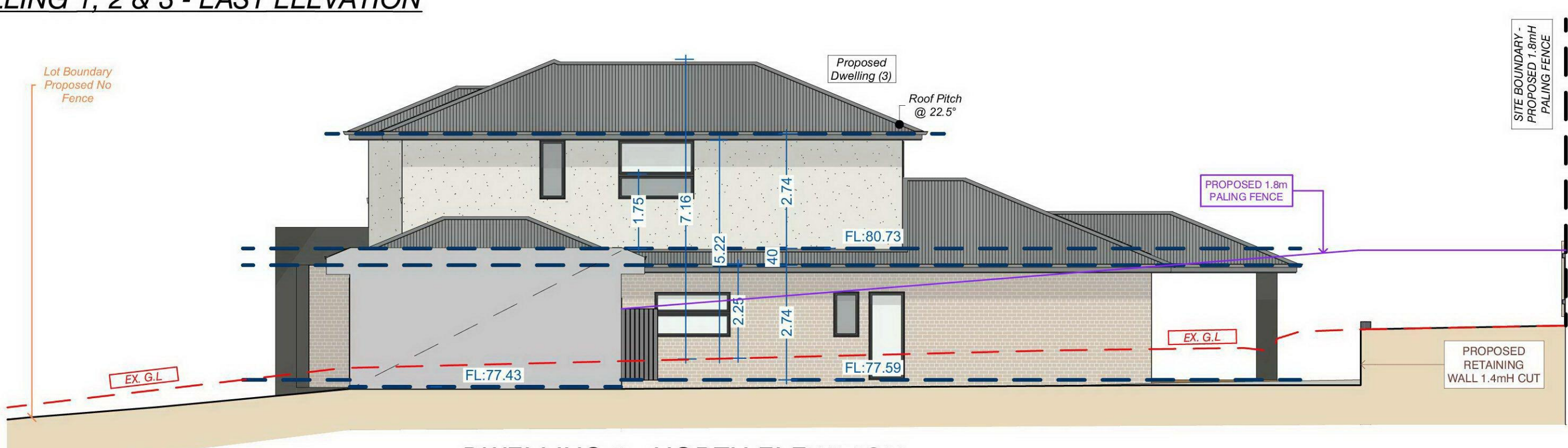

DWELLING 3 - NORTH ELEVATION

Version	Description	Drafted	Checked	Issue Date
04	Amendments made as per council's suggestion	TF	BB	31/01/2023
03	Amendments made as per council's RFI dated 2/12/2022	TF	BB	19/12/2022
02	Amendments made as requested by council	TF	BB	17/11/2022
01	Prepared for planning purposes	TF	MH	20/07/2022

Millar & Merrigan authorize the use of this drawing only for the purpose described by the status stamp shown below. This drawing should be read in conjunction with all relevant contracts, specifications, reports & drawings.
 © Millar & Merrigan Pty. Ltd.

Millar | Merrigan

Land Development Consultants

Civil Engineering
 Land Surveying
 Landscape Architecture
 Project Management
 Town Planning
 Urban Design

SAI GLOBAL Quality ISO 9001

Millar & Merrigan Pty Ltd ACN 005 541 668
 Metro 2/126 Merrindale Drive, Croydon 3136
 Regional 156 Commercial Road, Morwell 3840
 Mail PO Box 247 Croydon, Victoria 3136
 M (03) 8720 9500 R (03) 5134 8611
 www.millarmerrigan.com.au
 admin@millarmerrigan.com.au

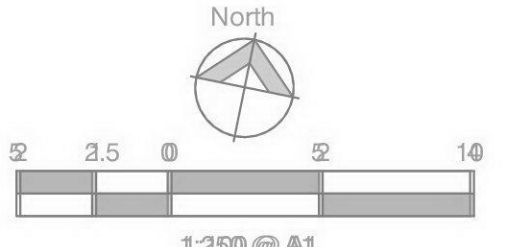

BUILDING ELEVATIONS SHEET 1 OF 10

PROPOSED DEVELOPMENT
 501-515 & 517-521 POLICE ROAD, MULGRAVE
 MONASH CITY COUNCIL

28654 P5
 Version 04

SUBJECT TO APPROVAL

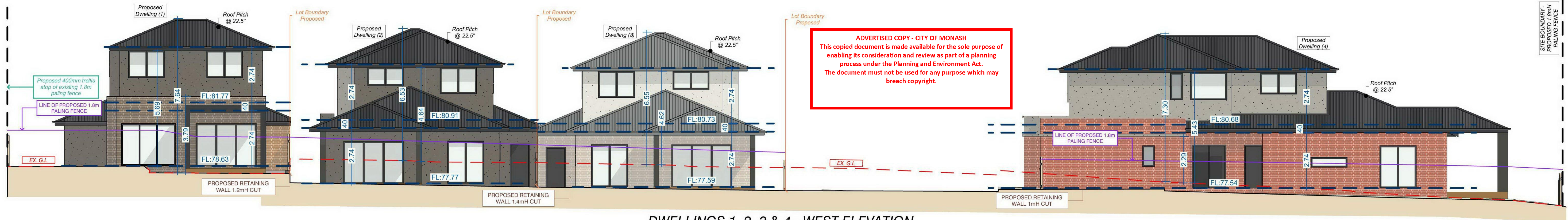

DWELLINGS 1, 2, 3 & 4 - WEST ELEVATION



DWELLING 1 - SOUTH ELEVATION



DWELLING 2 - SOUTH ELEVATION



DWELLING 3 - SOUTH ELEVATION

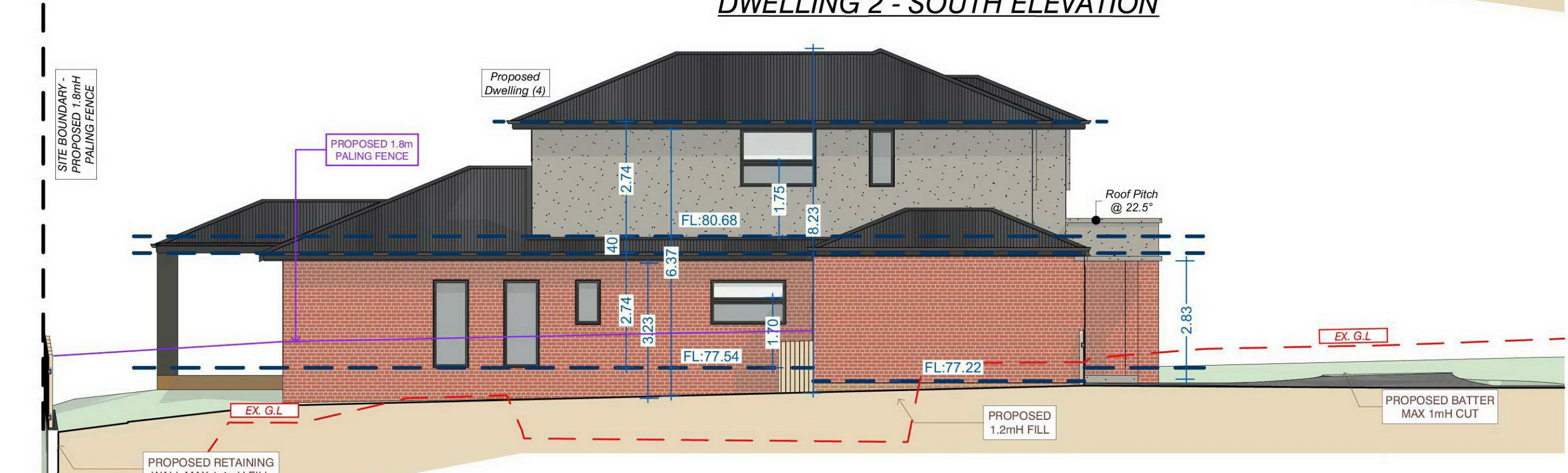

DWELLING 4 - EAST ELEVATION



DWELLING 4, 5, 6, 7, 8 & 9 - NORTH ELEVATION

Millar & Merrigan authorize the use of this drawing only for the purpose described by the status stamp shown below. This drawing should be read in conjunction with all relevant contracts, specifications, reports & drawings. © Millar & Merrigan Pty. Ltd.

Version	Description	Drafted	Checked	Issue Date
04	Amendments made as per council's suggestion	TF	BB	31/01/2023
03	Amendments made as per council's RFI dated 2/12/2022	TF	BB	19/12/2022
02	Amendments made as requested by council	TF	BB	17/11/2022
01	Prepared for planning purposes	TF	MH	20/07/2022

Millar | Merrigan

Civil Engineering
 Land Surveying
 Landscape Architecture
 Project Management
 Town Planning
 Urban Design

Millar & Merrigan Pty Ltd ACN 005 541 688
 Metro 2/126 Merrindale Drive, Croydon 3136
 Regional 156 Commercial Road, Morwell 3840
 Mail PO Box 247 Croydon, Victoria 3136
 M (03) 8720 9500 R (03) 5134 8611
 www.millarmerrigan.com.au
 admin@millarmerrigan.com.au

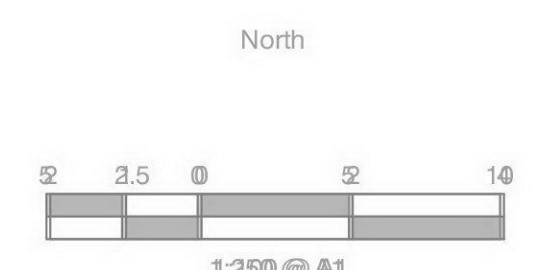

BUILDING ELEVATIONS SHEET 2 OF 10
 PROPOSED DEVELOPMENT
 501-515 & 517-521 POLICE ROAD, MULGRAVE
 MONASH CITY COUNCIL

28654 P5
 Version 04

SUBJECT TO APPROVAL

Land Development Consultants

ADVERTISED COPY - CITY OF MONASH
 This copied document is made available for the sole purpose of enabling its consideration and review as part of a planning process under the Planning and Environment Act. The document must not be used for any purpose which may breach copyright.



DWELLINGS 4, 5, 6, 7, 8 & 9
SOUTH ELEVATION



DWELLING 5 - EAST ELEVATION



DWELLING 5 - WEST ELEVATION



DWELLING 6 - EAST ELEVATION



DWELLING 6 - WEST ELEVATION

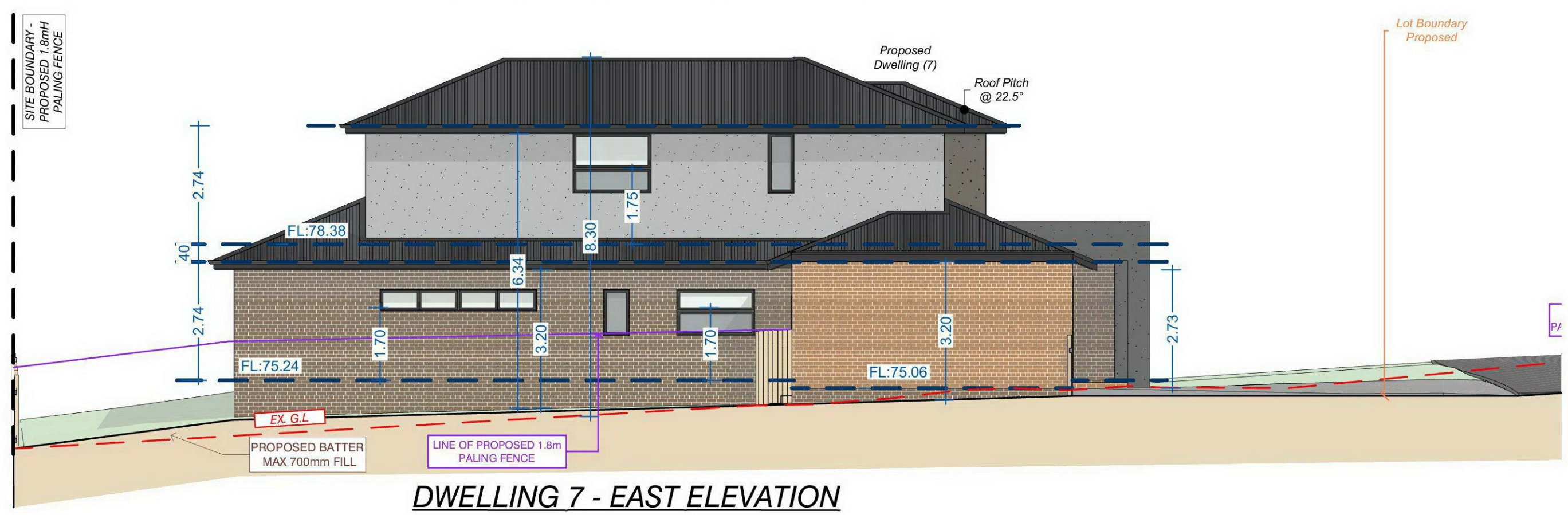

DWELLING 7 - EAST ELEVATION

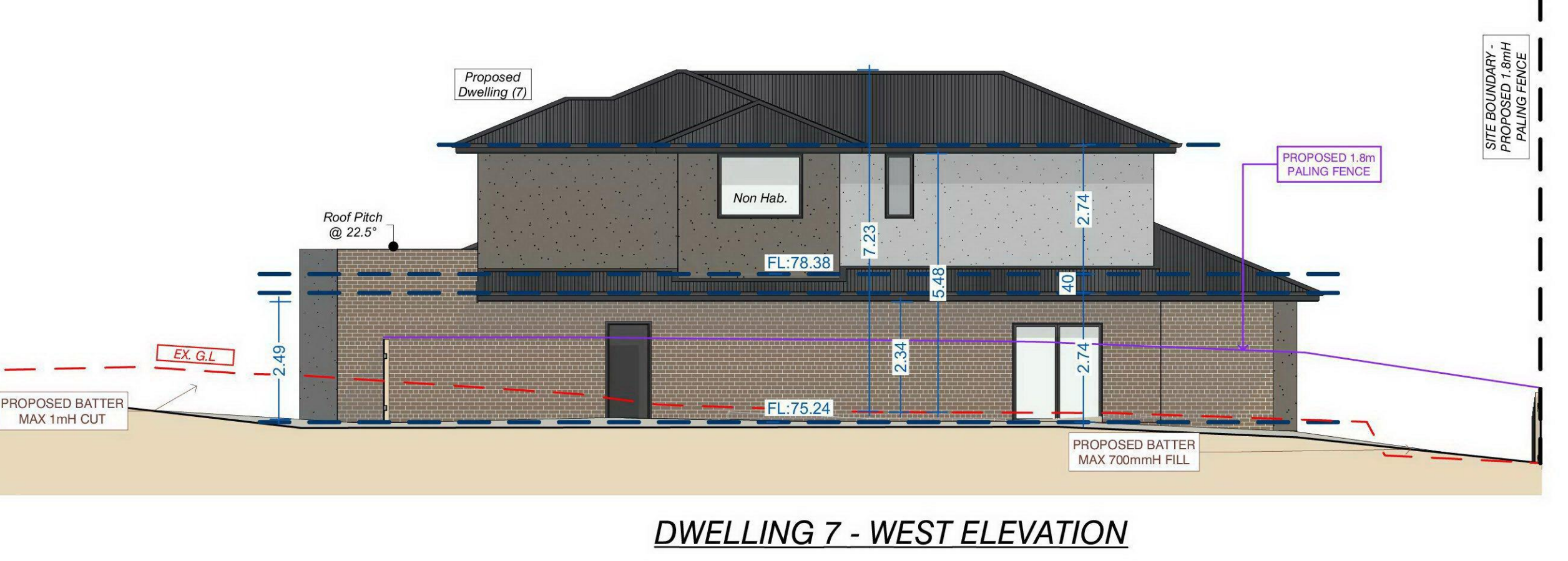

DWELLING 7 - WEST ELEVATION

Millar & Merrigan authorize the use of this drawing only for the purpose described by the status stamp shown below. This drawing should be read in conjunction with all relevant contracts, specifications, reports & drawings.
 © Millar & Merrigan Pty. Ltd.

Version	Description	Drafted	Checked	Issue Date
04	Amendments made as per council's suggestion	TF	BB	31/01/2023
03	Amendments made as per council's RFI dated 2/12/2022	TF	BB	19/12/2022
02	Amendments made as requested by council	TF	BB	17/11/2022
01	Prepared for planning purposes	TF	MH	20/07/2022

Millar | Merrigan

Land Development Consultants

Civil Engineering
 Land Surveying
 Landscape Architecture
 Project Management
 Town Planning
 Urban Design

SAI GLOBAL Quality ISO 9001

Millar & Merrigan Pty Ltd ACN 005 541 668
 Metro 2/126 Merrindale Drive, Croydon 3136
 Regional 156 Commercial Road, Morwell 3840
 Mail PO Box 247 Croydon, Victoria 3136
 M (03) 8720 9500 R (03) 5134 8611
 www.millarmerrigan.com.au
 admin@millarmerrigan.com.au

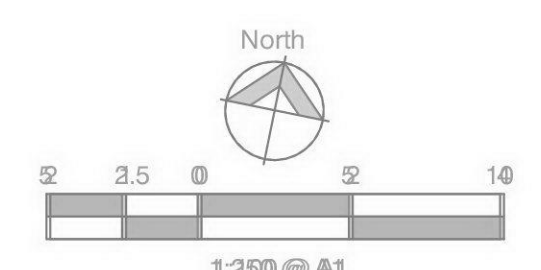

BUILDING ELEVATIONS SHEET 3 OF 10
 PROPOSED DEVELOPMENT

501-515 & 517-521 POLICE ROAD, MULGRAVE
 MONASH CITY COUNCIL

28654 P5
 Version 04

SUBJECT TO APPROVAL



DWELLING 8 - EAST ELEVATION



DWELLING 8 - WEST ELEVATION

ADVERTISED COPY - CITY OF MONASH
 This copied document is made available for the sole purpose of enabling its consideration and review as part of a planning process under the Planning and Environment Act.
 The document must not be used for any purpose which may breach copyright.

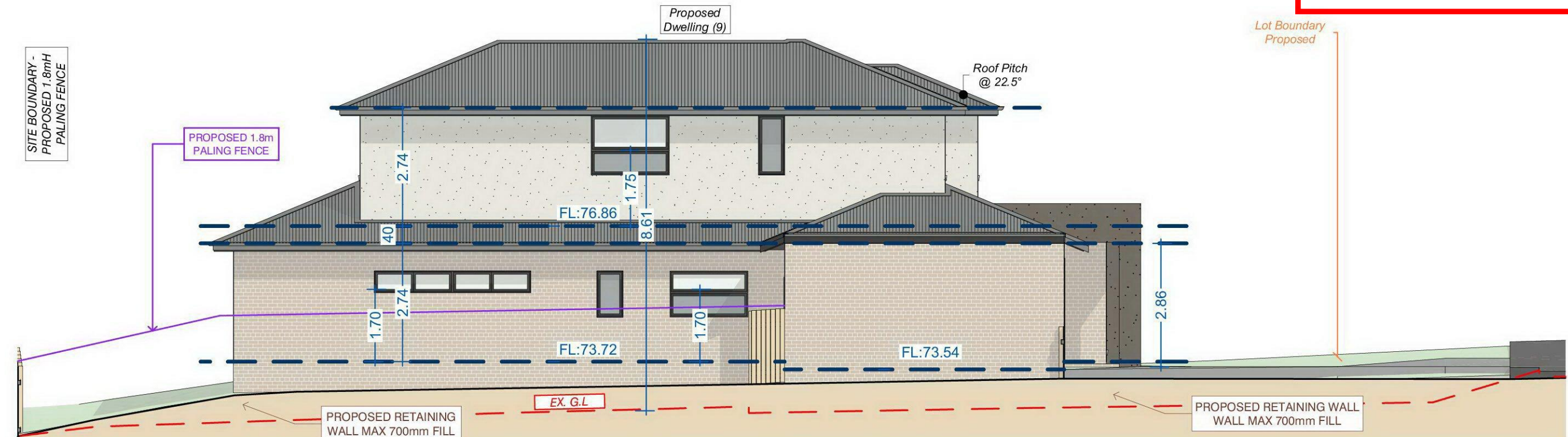

DWELLING 9 - EAST ELEVATION

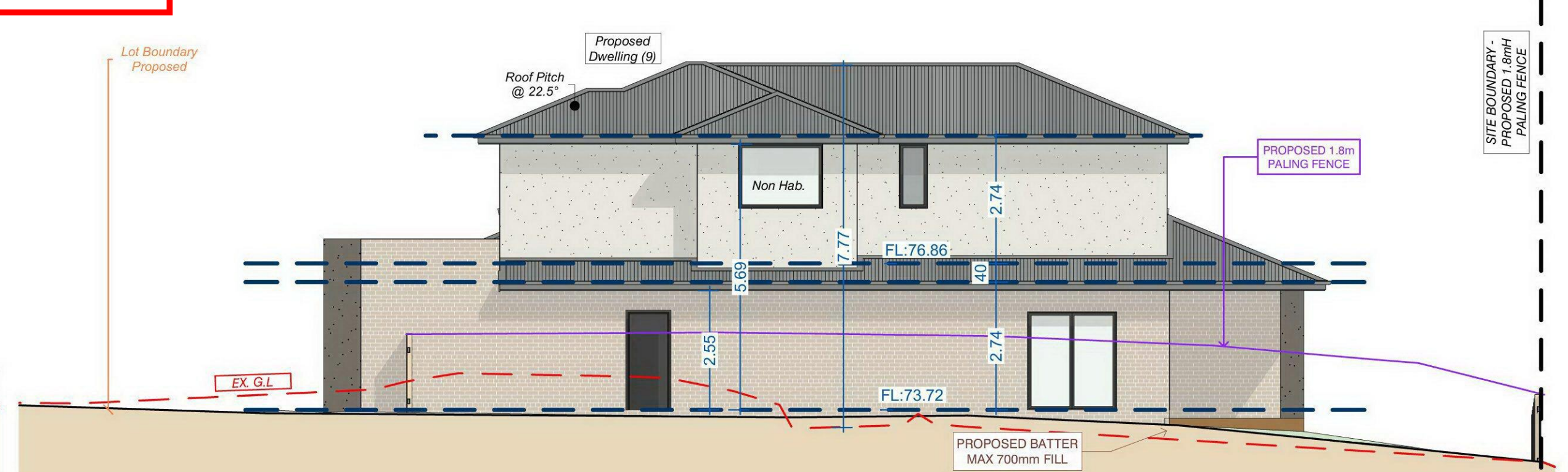

DWELLING 9 - WEST ELEVATION

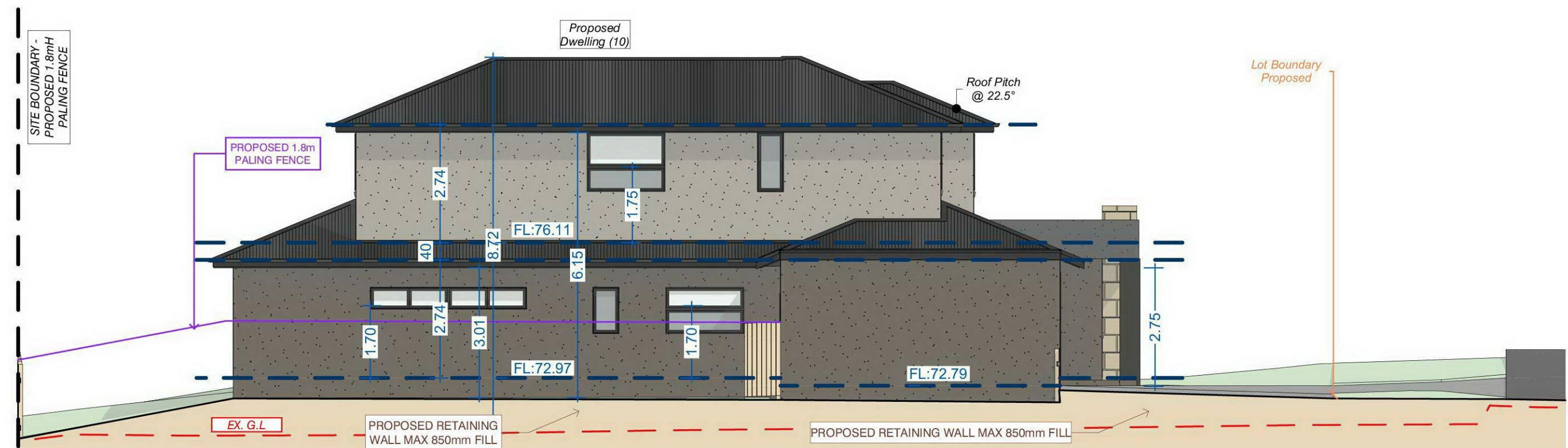

DWELLING 10 - EAST ELEVATION

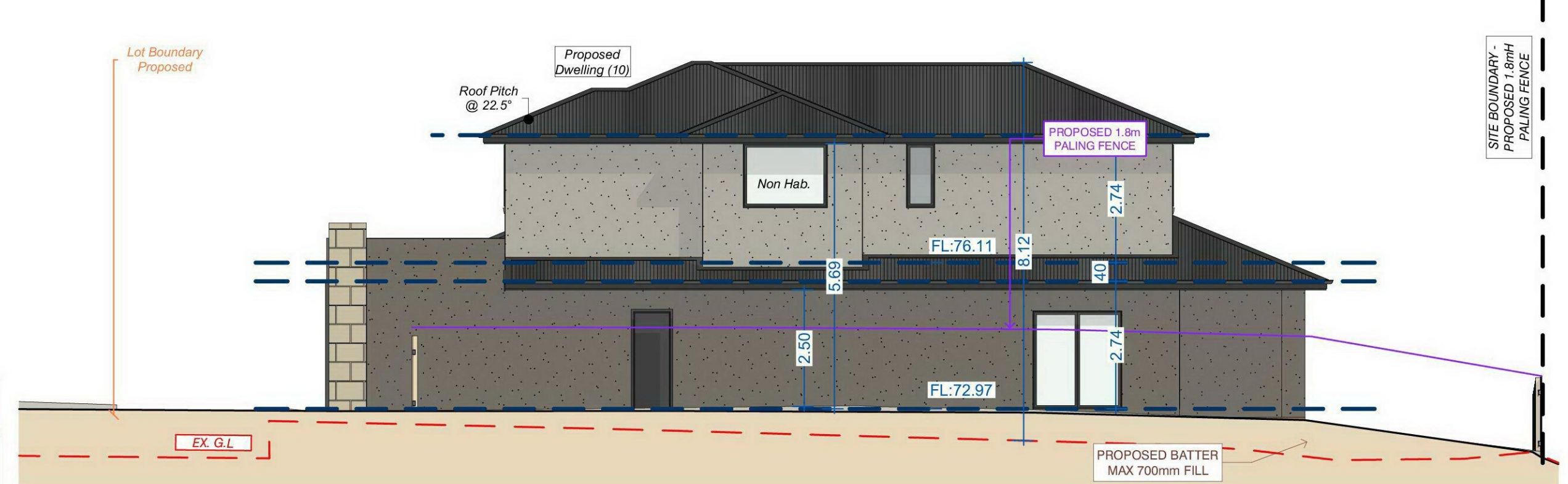

DWELLING 10 - WEST ELEVATION

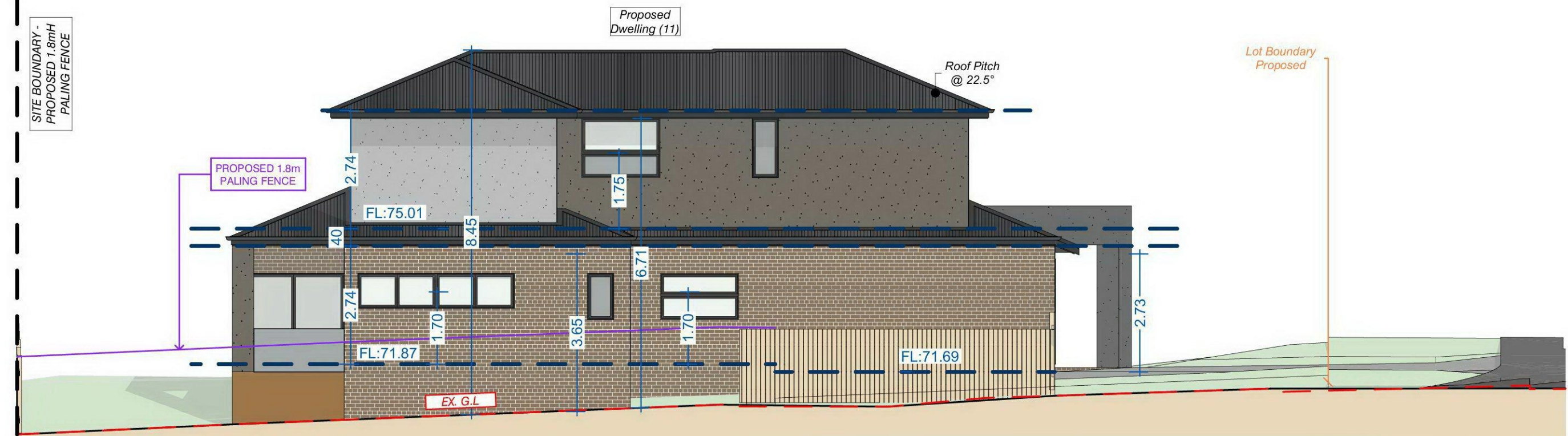

DWELLING 11 - EAST ELEVATION

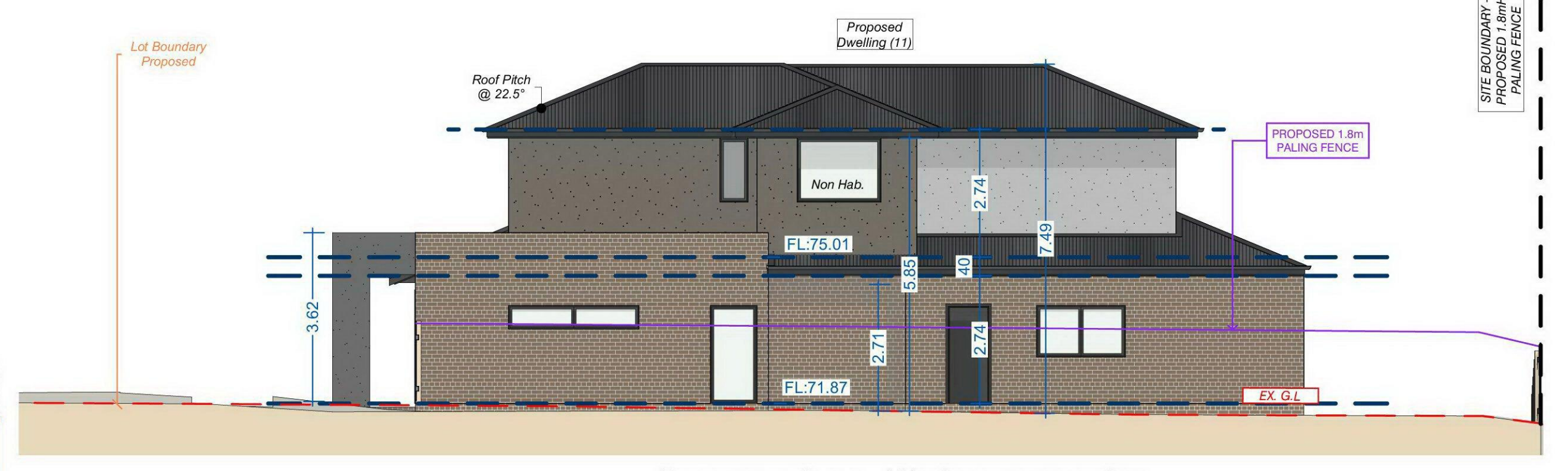

DWELLING 11 - WEST ELEVATION

Millar & Merrigan authorize the use of this drawing only for the purpose described by the status stamp shown below. This drawing should be read in conjunction with all relevant contracts, specifications, reports & drawings.
 © Millar & Merrigan Pty. Ltd.

Version	Description	Drafted	Checked	Issue Date
04	Amendments made as per council's suggestion	TF	BB	31/01/2023
03	Amendments made as per council's RFI dated 2/12/2022	TF	BB	19/12/2022
02	Amendments made as requested by council	TF	BB	17/11/2022
01	Prepared for planning purposes	TF	MH	20/07/2022

Millar | Merrigan

Land Development Consultants

Civil Engineering
 Land Surveying
 Landscape Architecture
 Project Management
 Town Planning
 Urban Design

Millar & Merrigan Pty Ltd ACN 005 541 688
 Metro 2/126 Merrindale Drive, Croydon 3136
 Regional 156 Commercial Road, Morwell 3840
 Mail PO Box 247 Croydon, Victoria 3136
 M (03) 8720 9500 R (03) 5134 8611
 www.millarmerrigan.com.au
 admin@millarmerrigan.com.au

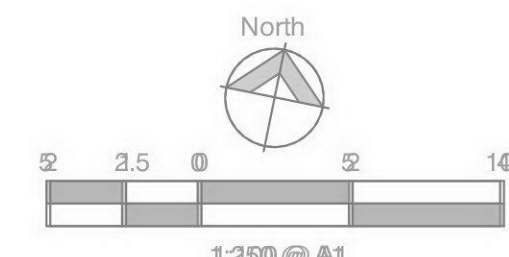

SUBJECT TO APPROVAL

ADVERTISED COPY - CITY OF MONASH
 This copied document is made available for the sole purpose of enabling its consideration and review as part of a planning process under the Planning and Environment Act. The document must not be used for any purpose which may breach copyright.



DWELLING 10, 11, 12 & 13
 SOUTH ELEVATION

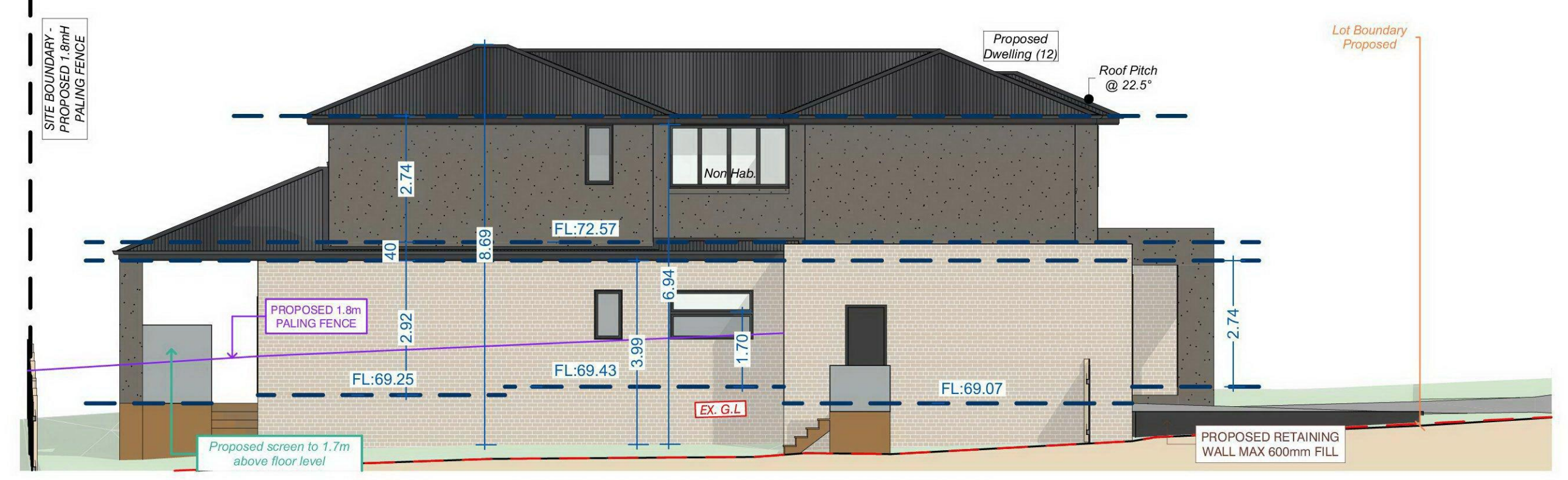

DWELLING 12 - EAST ELEVATION



DWELLING 12 - WEST ELEVATION

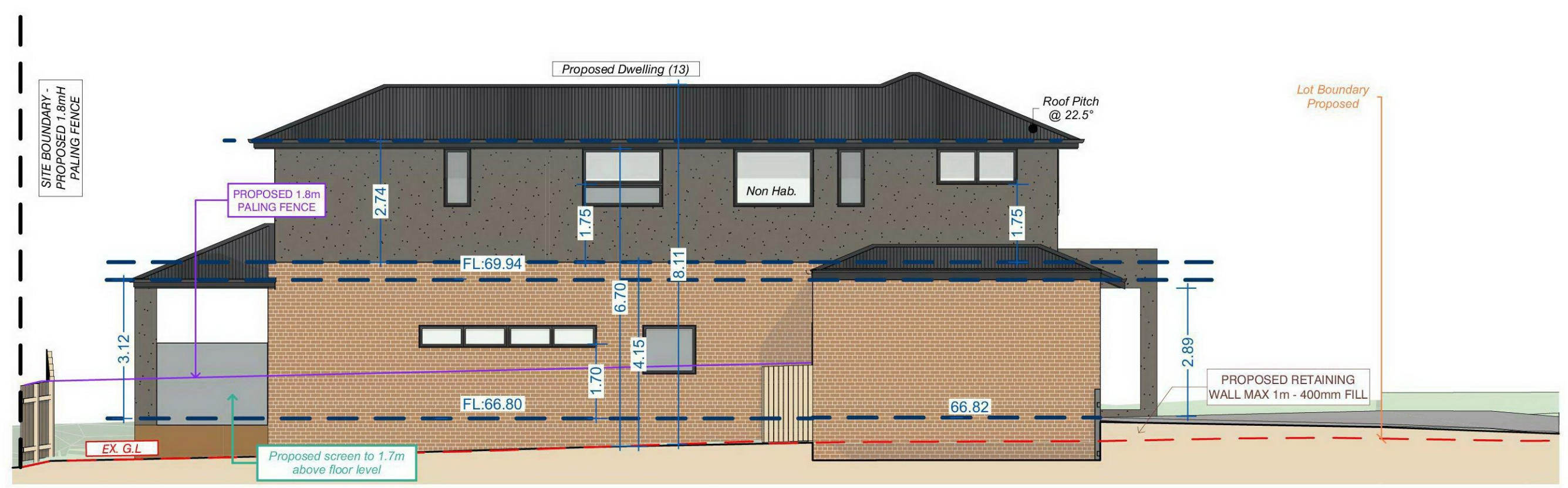

DWELLING 13 - EAST ELEVATION



DWELLING 13 - WEST ELEVATION

Millar & Merrigan authorize the use of this drawing only for the purpose described by the status stamp shown below. This drawing should be read in conjunction with all relevant contracts, specifications, reports & drawings.
 © Millar & Merrigan Pty. Ltd.

Version	Description	Drafted	Checked	Issue Date
04	Amendments made as per council's suggestion	TF	BB	31/01/2023
03	Amendments made as per council's RFI dated 2/12/2022	TF	BB	19/12/2022
02	Amendments made as requested by council	TF	BB	17/11/2022
01	Prepared for planning purposes	TF	MH	20/07/2022

Millar | Merrigan

Land Development Consultants

Civil Engineering
 Land Surveying
 Landscape Architecture
 Project Management
 Town Planning
 Urban Design
 SAI GLOBAL Quality ISO 9001

Millar & Merrigan Pty Ltd ACN 005 541 688
 Metro 2/126 Merrindale Drive, Croydon 3136
 Regional 156 Commercial Road, Morwell 3840
 Mail PO Box 247 Croydon, Victoria 3136
 M (03) 8720 9500 R (03) 5134 8611
 www.millarmerrigan.com.au
 admin@millarmerrigan.com.au

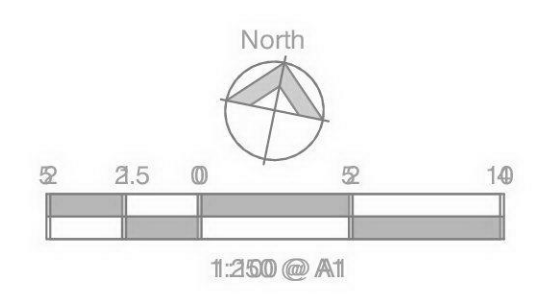

BUILDING ELEVATIONS SHEET 5 OF 10

PROPOSED DEVELOPMENT
 501-515 & 517-521 POLICE ROAD, MULGRAVE
 MONASH CITY COUNCIL

28654 P5
 Version 04

SUBJECT TO APPROVAL

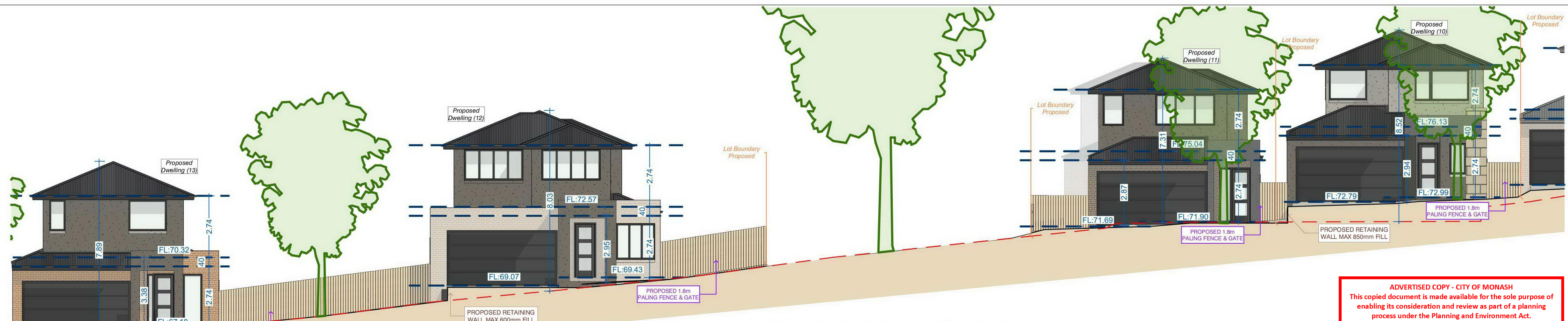

DWELLING 10, 11, 12 & 13 - NORTH ELEVATION

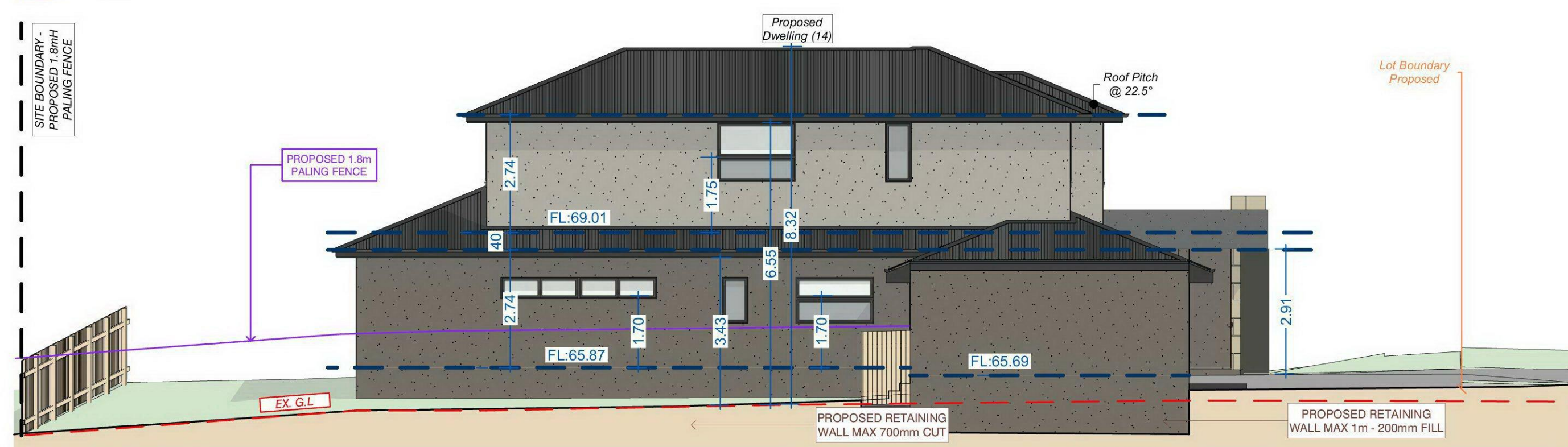

DWELLING 14 - EAST ELEVATION

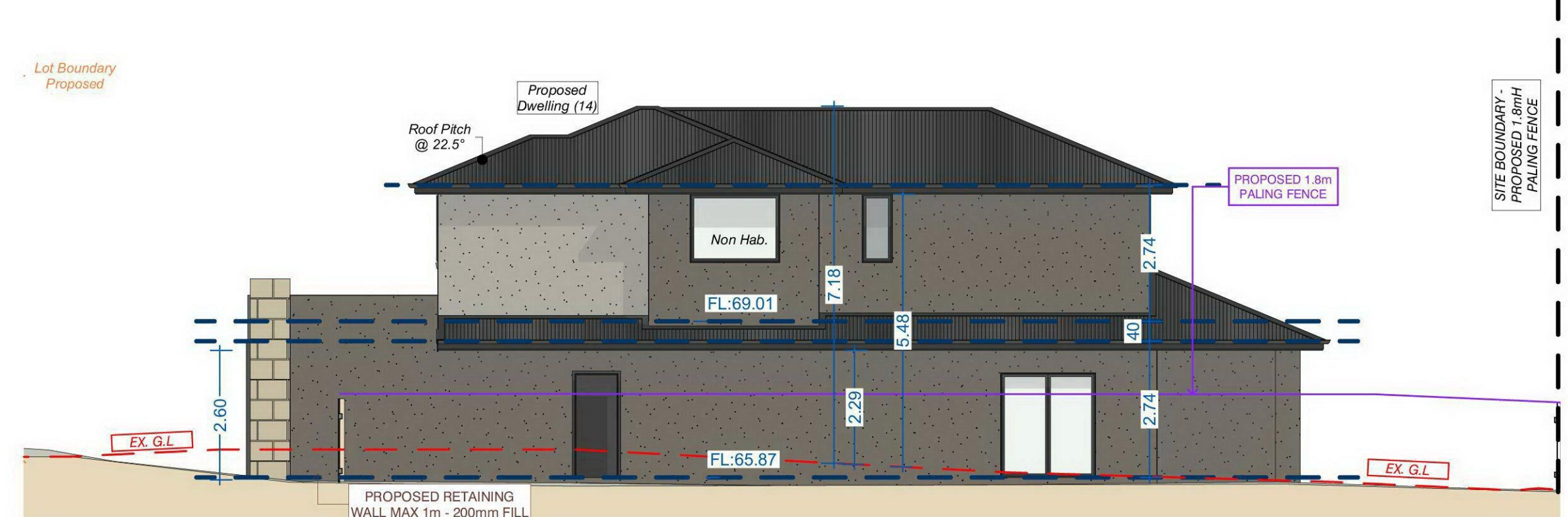

DWELLING 14 - WEST ELEVATION

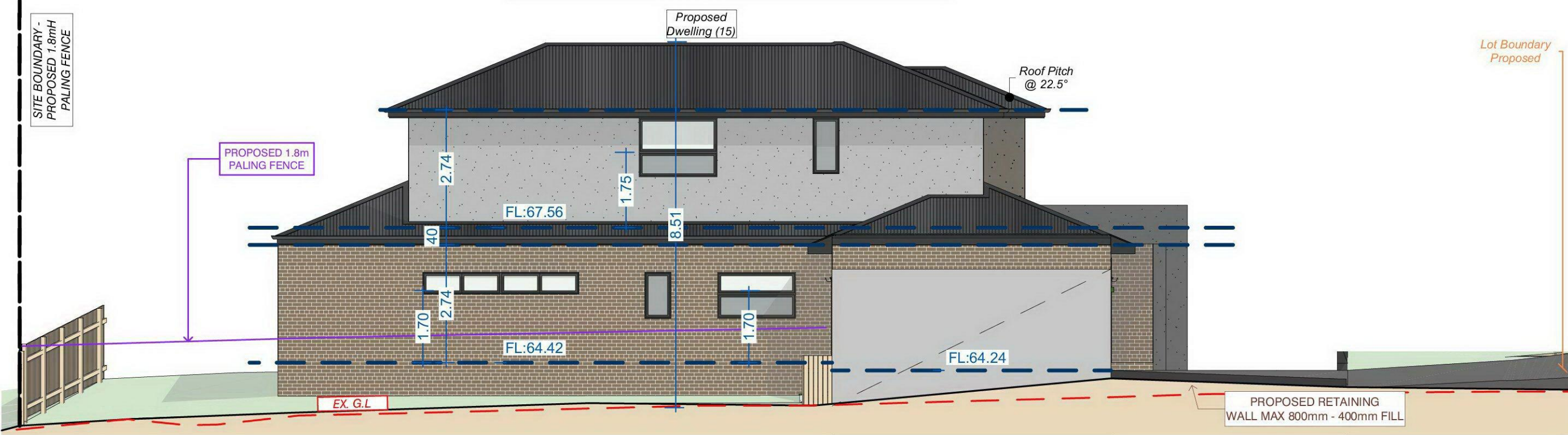

DWELLING 15 - EAST ELEVATION

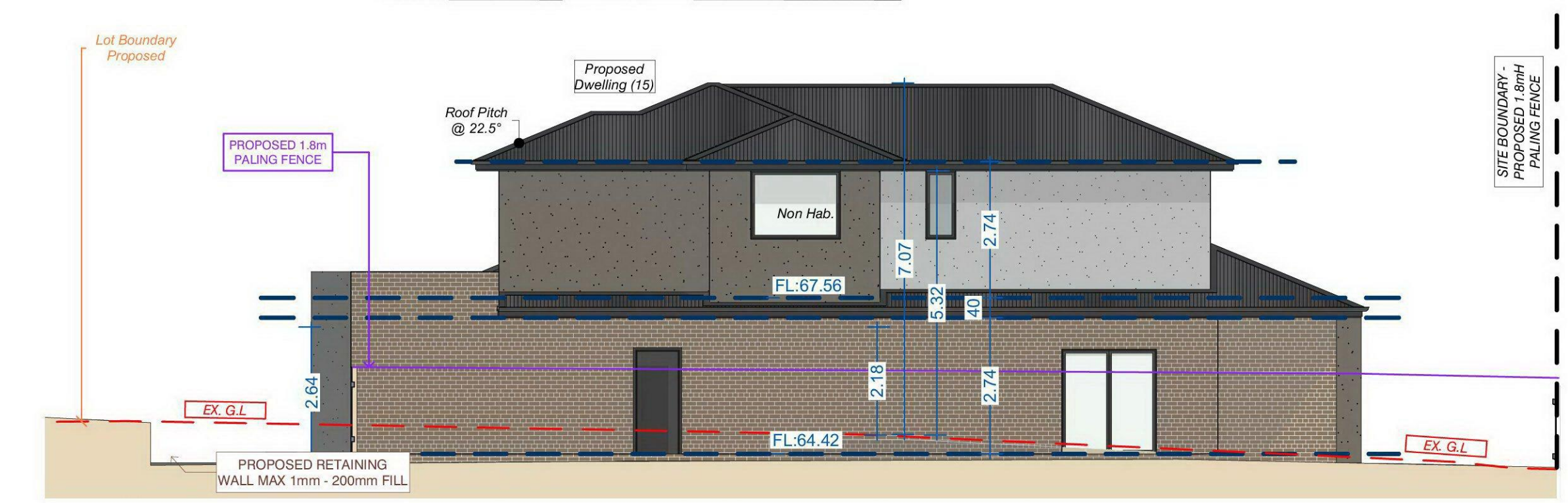

DWELLING 15 - WEST ELEVATION

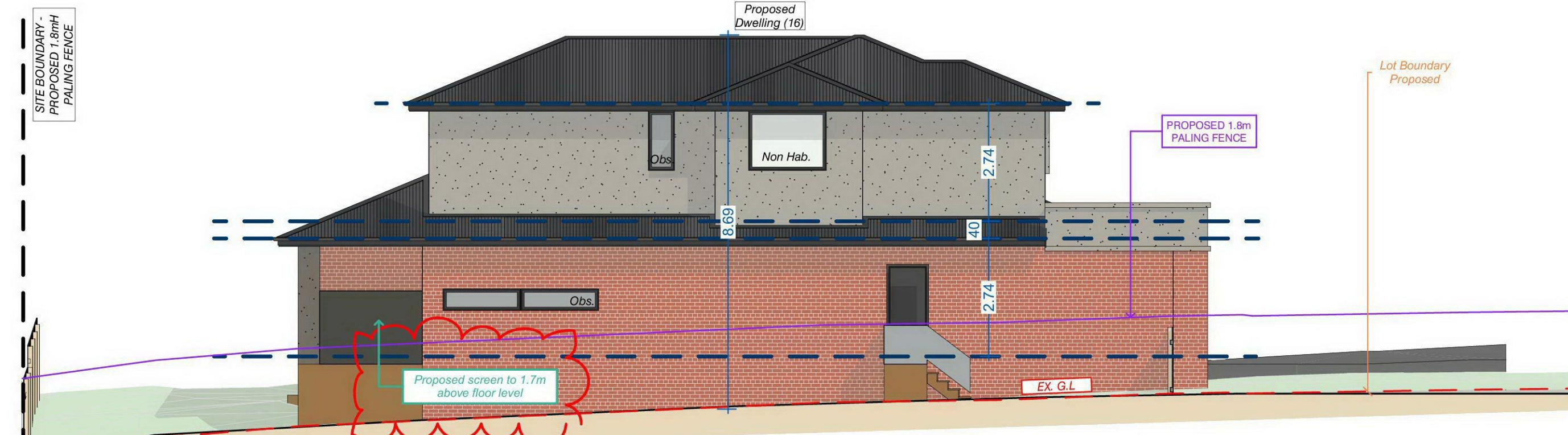

DWELLING 16 - EAST ELEVATION



DWELLING 18 - WEST ELEVATION

Millar & Merrigan authorize the use of this drawing only for the purpose described by the status stamp shown below. This drawing should be read in conjunction with all relevant contracts, specifications, reports & drawings.
© Millar & Merrigan Pty. Ltd.

Version	Description	Drafted	Checked	Issue Date
04	Amendments made as per council's suggestion	TF	BB	31/01/2023
03	Amendments made as per council's RFI dated 2/12/2022	TF	BB	19/12/2022
02	Amendments made as requested by council	TF	BB	17/11/2022
01	Prepared for planning purposes	TF	MH	20/07/2022

Millar | Merrigan

Civil Engineering
Land Surveying
Landscape Architecture
Project Management
Town Planning
Urban Design
SAI GLOBAL Quality ISO 9001

Millar & Merrigan Pty Ltd ACN 005 541 688
Metro 2/126 Merrindale Drive, Croydon 3136
Regional 156 Commercial Road, Morwell 3840
Mail PO Box 247 Croydon, Victoria 3136
M (03) 8720 9500 R (03) 5134 8611
www.millarmerrigan.com.au
admin@millarmerrigan.com.au

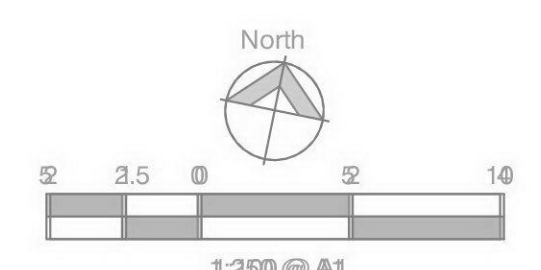

SUBJECT TO APPROVAL

Land Development Consultants



DWELLING 14, 15 & 16 - NORTH ELEVATION



DWELLING 14, 15 & 16 - SOUTH ELEVATION

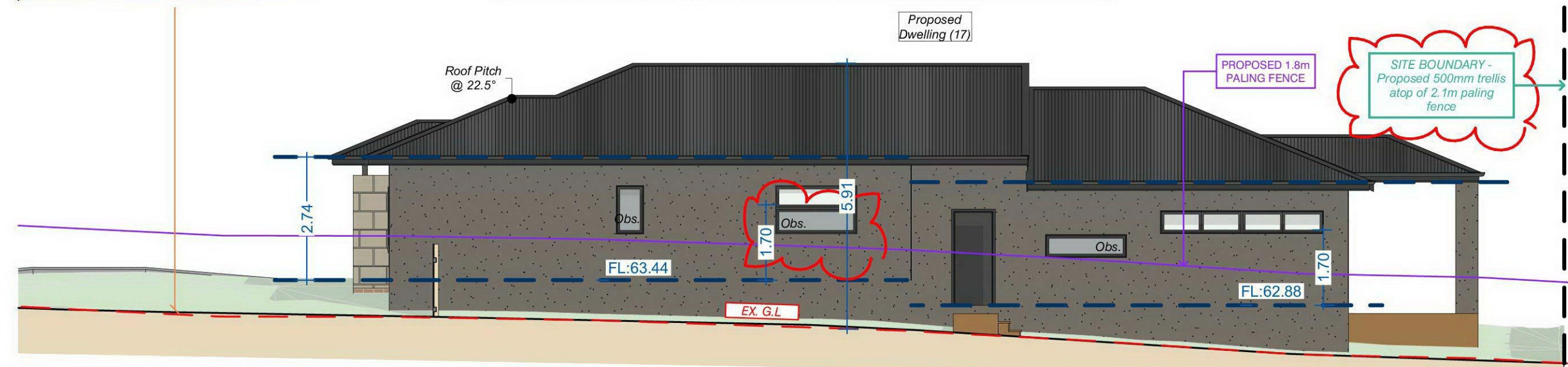

DWELLING 17 - EAST ELEVATION



DWELLING 17 - WEST ELEVATION

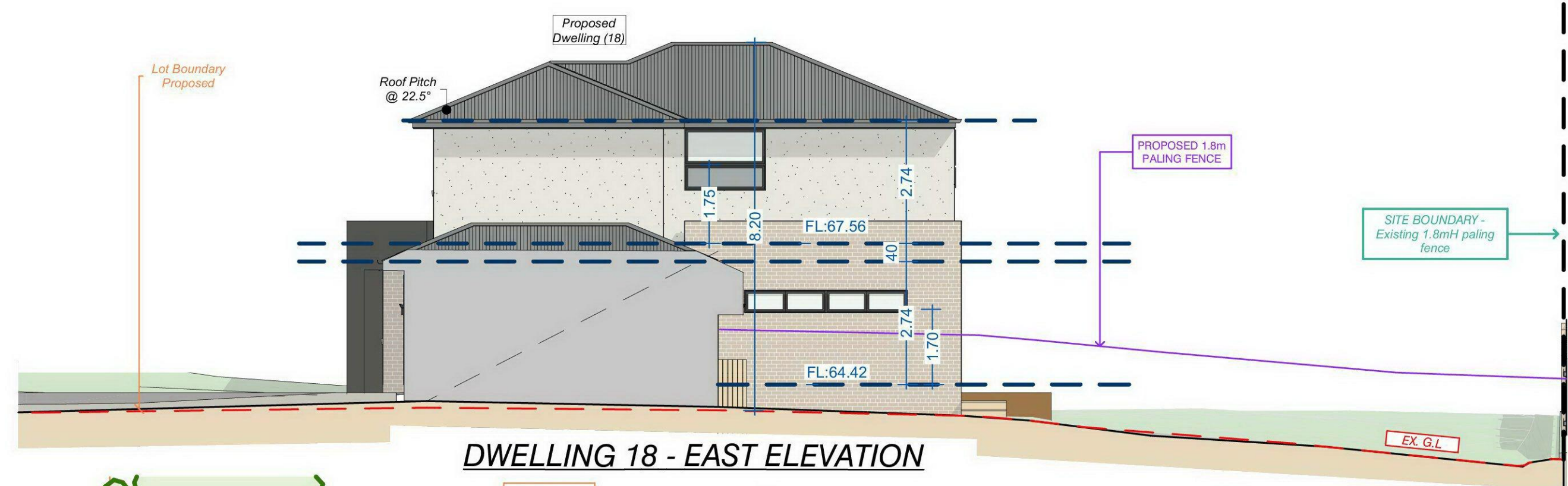

DWELLING 18 - EAST ELEVATION



DWELLING 18 - WEST ELEVATION



DWELLING 17, 18, 19, 20, 21 & 22 - SOUTH ELEVATION

ADVERTISED COPY - CITY OF MONASH
 This copied document is made available for the sole purpose of enabling its consideration and review as part of a planning process under the Planning and Environment Act.
 The document must not be used for any purpose which may breach copyright.

Version	Description	Drafted	Checked	Issue Date
04	Amendments made as per council's suggestion	TF	BB	31/01/2023
03	Amendments made as per council's RFI dated 2/12/2022	TF	BB	19/12/2022
02	Amendments made as requested by council	TF	BB	17/11/2022
01	Prepared for planning purposes	TF	MH	20/07/2022

SUBJECT TO APPROVAL

Millar | Merrigan

Land Development Consultants

Civil Engineering
 Land Surveying
 Landscape Architecture
 Project Management
 Town Planning
 Urban Design

Millar & Merrigan Pty Ltd ACN 005 541 688
 Metro 2/126 Merrindale Drive, Croydon 3136
 Regional 156 Commercial Road, Morwell 3840
 Mail PO Box 247 Croydon, Victoria 3136
 M (03) 8720 9500 R (03) 5134 8611
 www.millarmerrian.com.au
 admin@millarmerrian.com.au

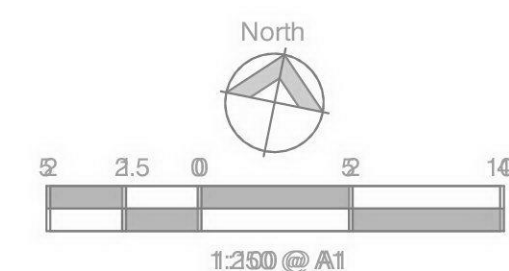

BUILDING ELEVATIONS SHEET 7 OF 10

PROPOSED DEVELOPMENT
 501-515 & 517-521 POLICE ROAD, MULGRAVE
 MONASH CITY COUNCIL

28654 P5
 Version 04

ADVERTISED COPY - CITY OF MONASH
 This copied document is made available for the sole purpose of enabling its consideration and review as part of a planning process under the Planning and Environment Act. The document must not be used for any purpose which may breach copyright.

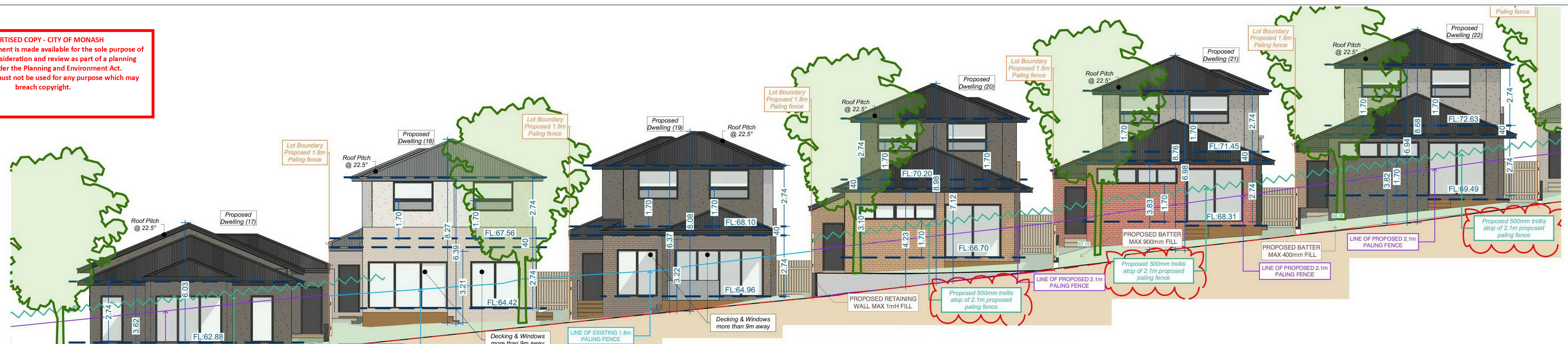

DWELLINGS 17, 18, 19, 20, 21 & 22 - NORTH ELEVATION



DWELLING 19 - EAST ELEVATION



DWELLING 19 - WEST ELEVATION



DWELLING 20 - EAST ELEVATION

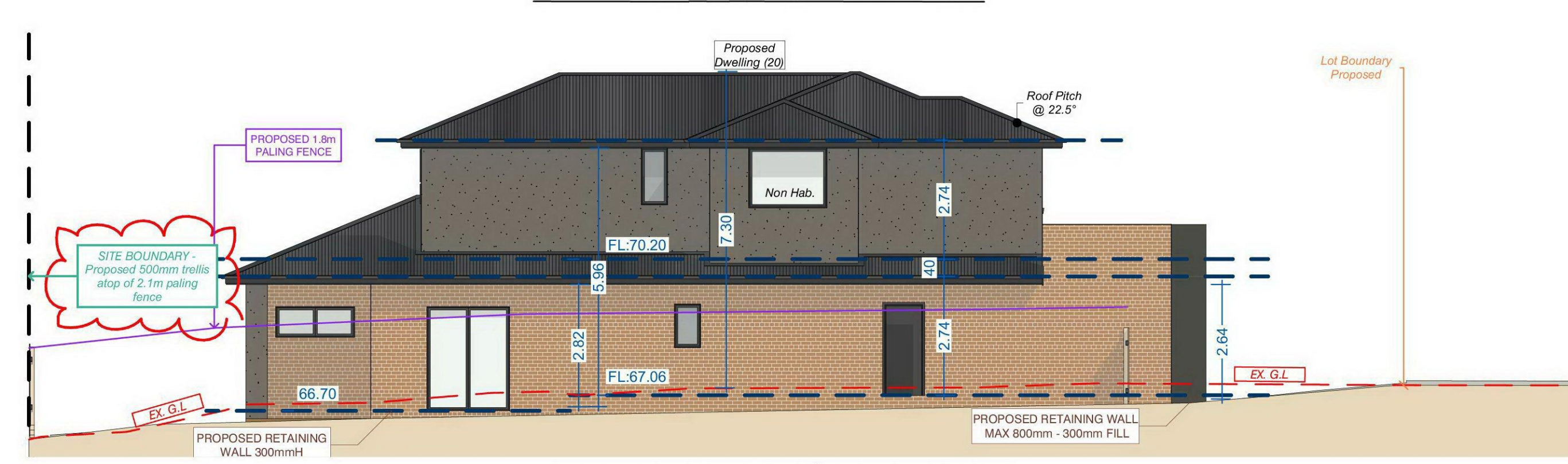

DWELLING 20 - WEST ELEVATION

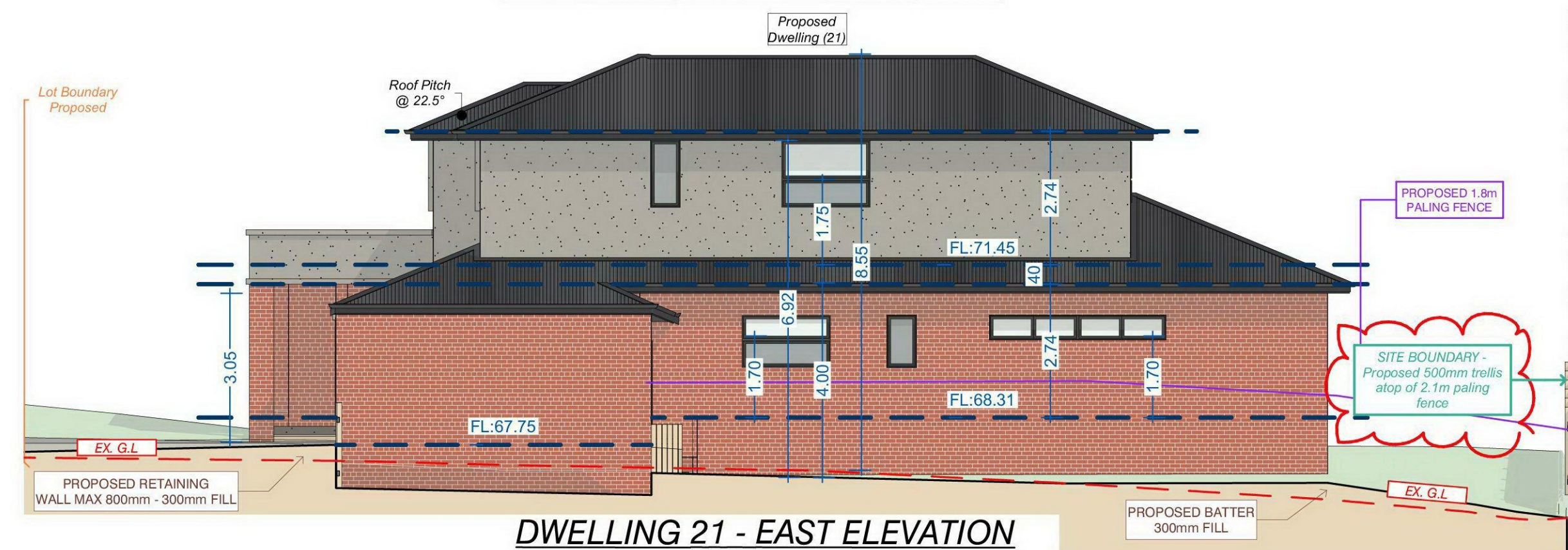

DWELLING 21 - EAST ELEVATION

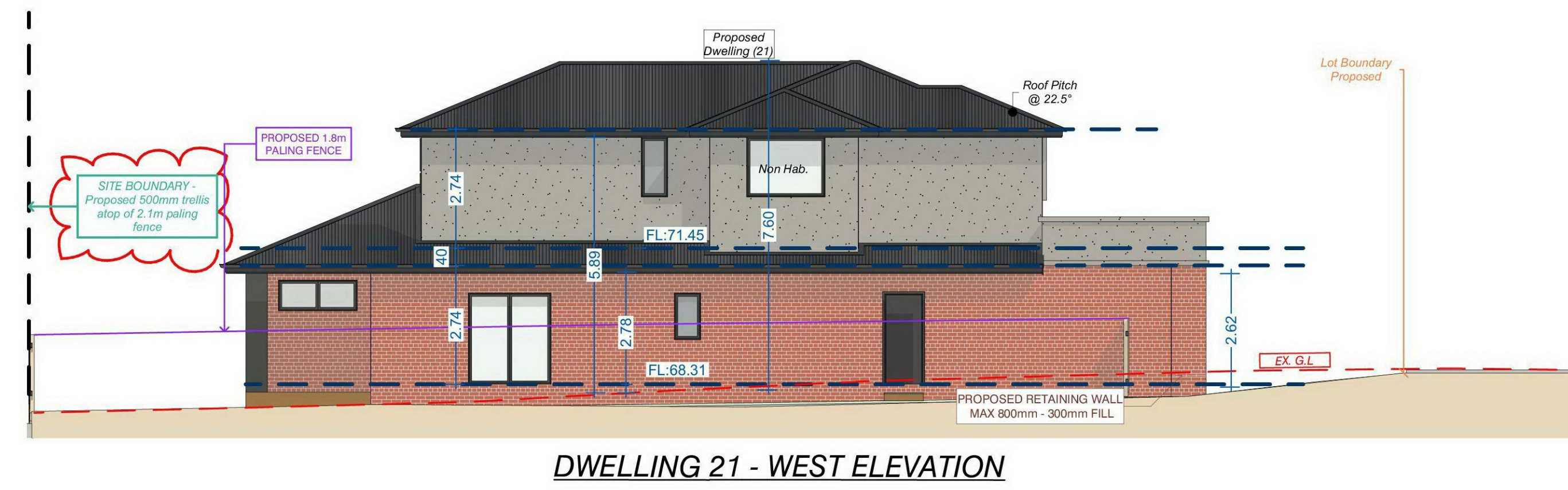

DWELLING 21 - WEST ELEVATION

Millar & Merrigan authorize the use of this drawing only for the purpose described by the status stamp shown below. This drawing should be read in conjunction with all relevant contracts, specifications, reports & drawings.
 © Millar & Merrigan Pty. Ltd.

Version	Description	Drafted	Checked	Issue Date
04	Amendments made as per council's suggestion	TF	BB	31/01/2023
03	Amendments made as per council's RFI dated 2/12/2022	TF	BB	19/12/2022
02	Amendments made as requested by council	TF	BB	17/11/2022
01	Amendments made for planning purposes	TF	MH	20/07/2022

Millar | Merrigan

Civil Engineering
 Land Surveying
 Landscape Architecture
 Project Management
 Town Planning
 Urban Design

Millar & Merrigan Pty Ltd ACN 005 541 668
 Metro 2/126 Merrindale Drive, Croydon 3136
 Regional 156 Commercial Road, Morwell 3840
 Mail PO Box 247 Croydon, Victoria 3136
 M(03) 8720 9500 R(03) 5134 8611
 www.millarmerriگان.com.au
 admin@millarmerriگان.com.au

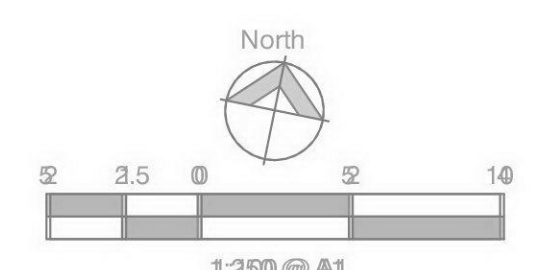

SUBJECT TO APPROVAL

ADVERTISED COPY - CITY OF MONASH
 This copied document is made available for the sole purpose of enabling its consideration and review as part of a planning process under the Planning and Environment Act. The document must not be used for any purpose which may breach copyright.

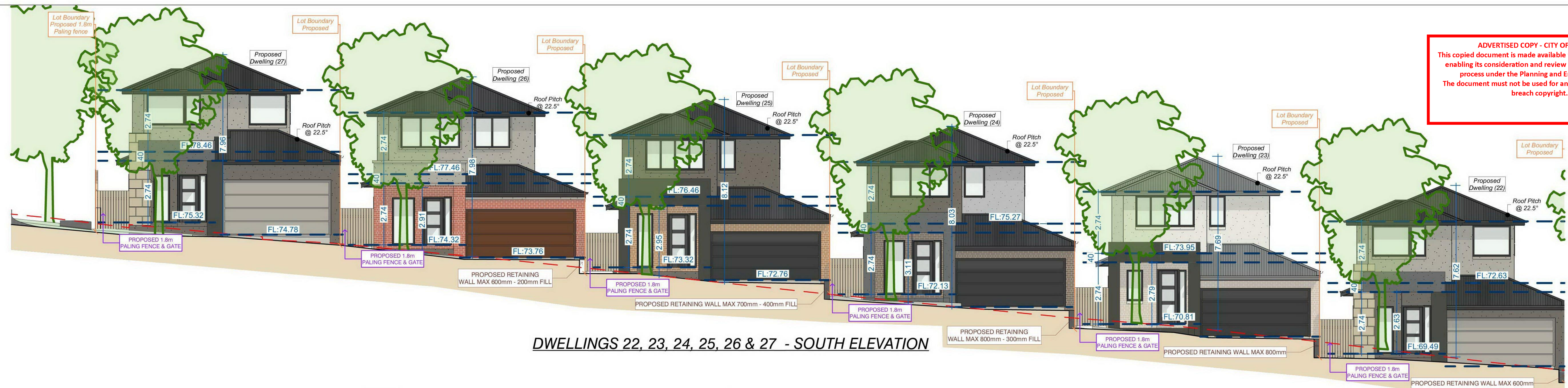

DWELLINGS 22, 23, 24, 25, 26 & 27 - SOUTH ELEVATION

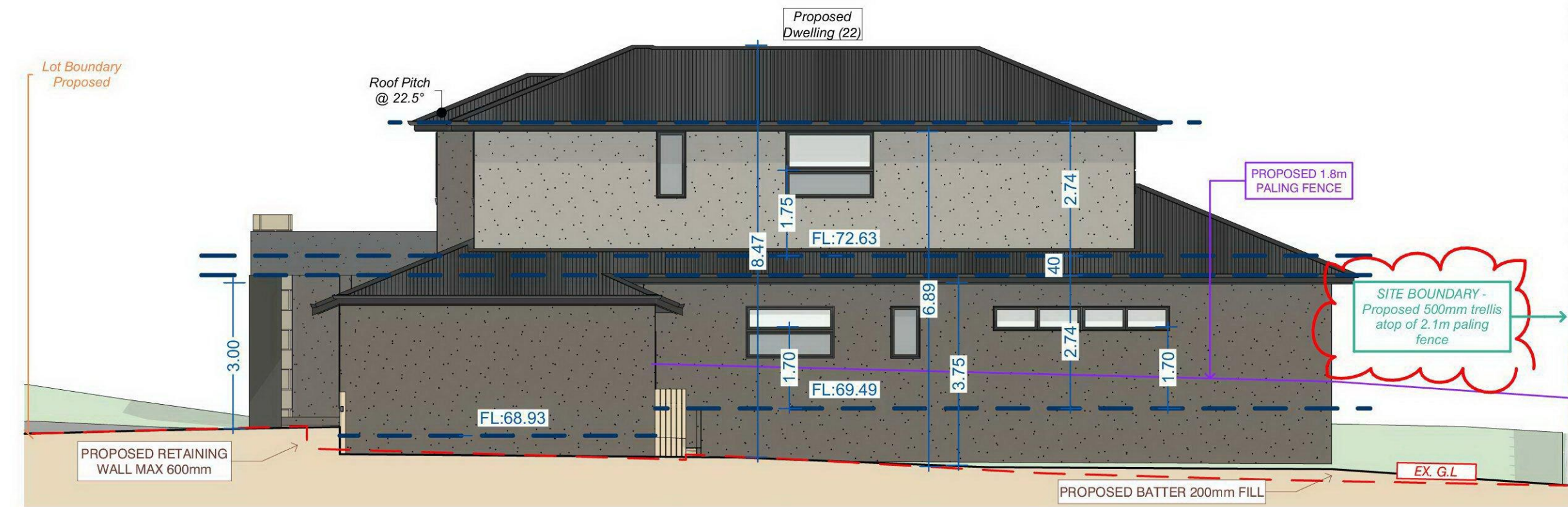

DWELLING 22 - EAST ELEVATION

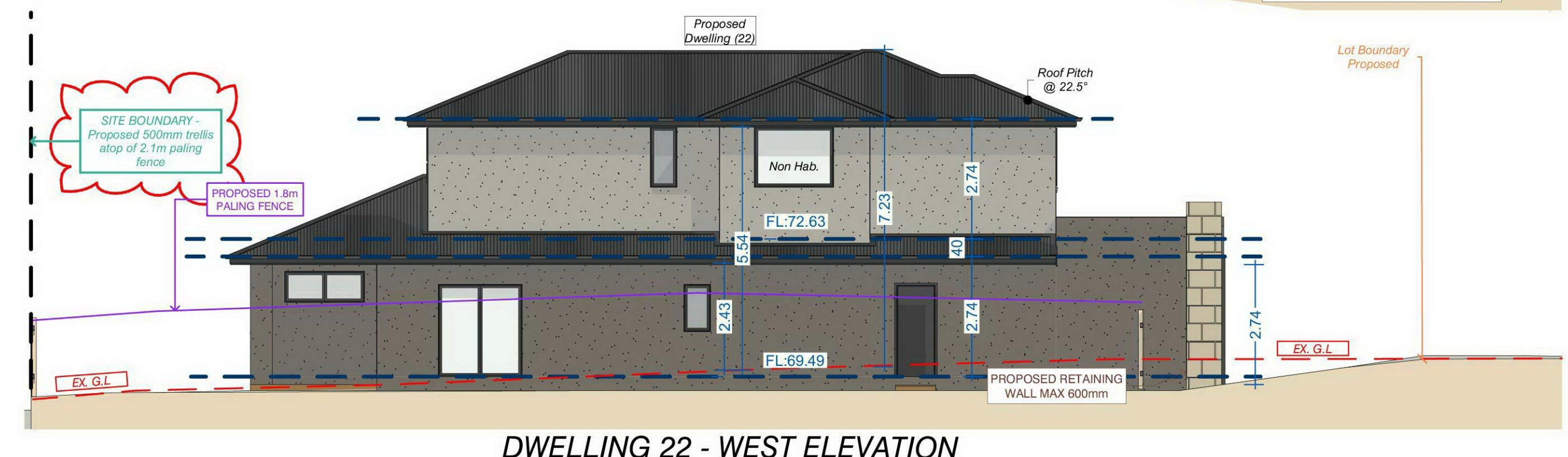

DWELLING 22 - WEST ELEVATION

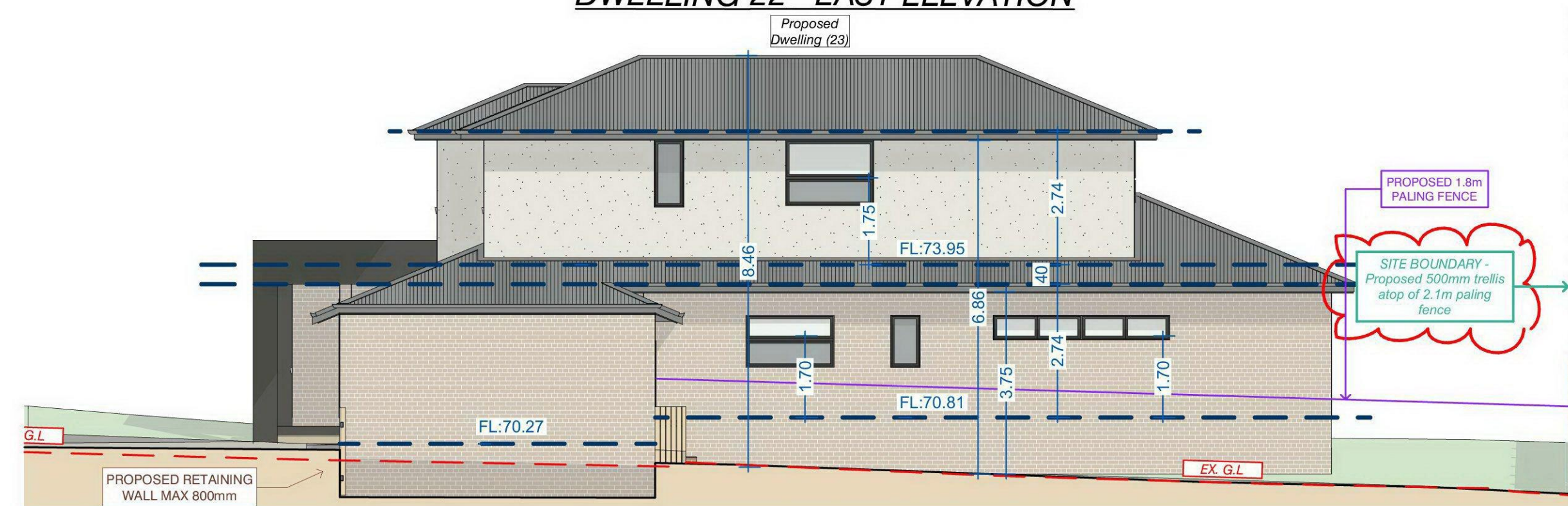

DWELLING 23 - EAST ELEVATION

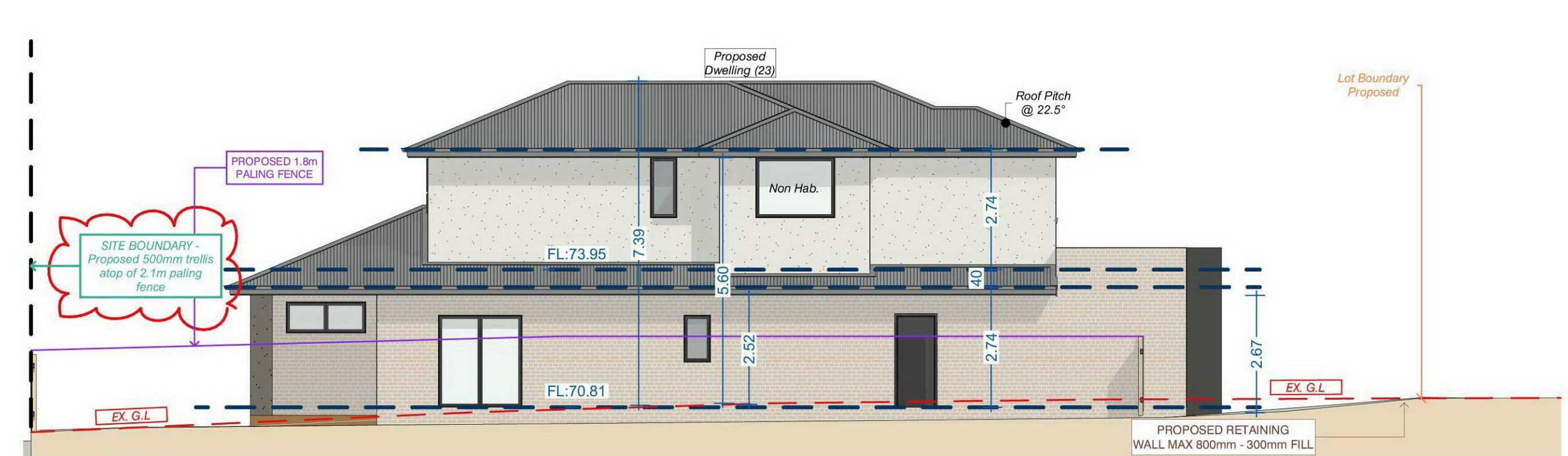

DWELLING 23 - WEST ELEVATION

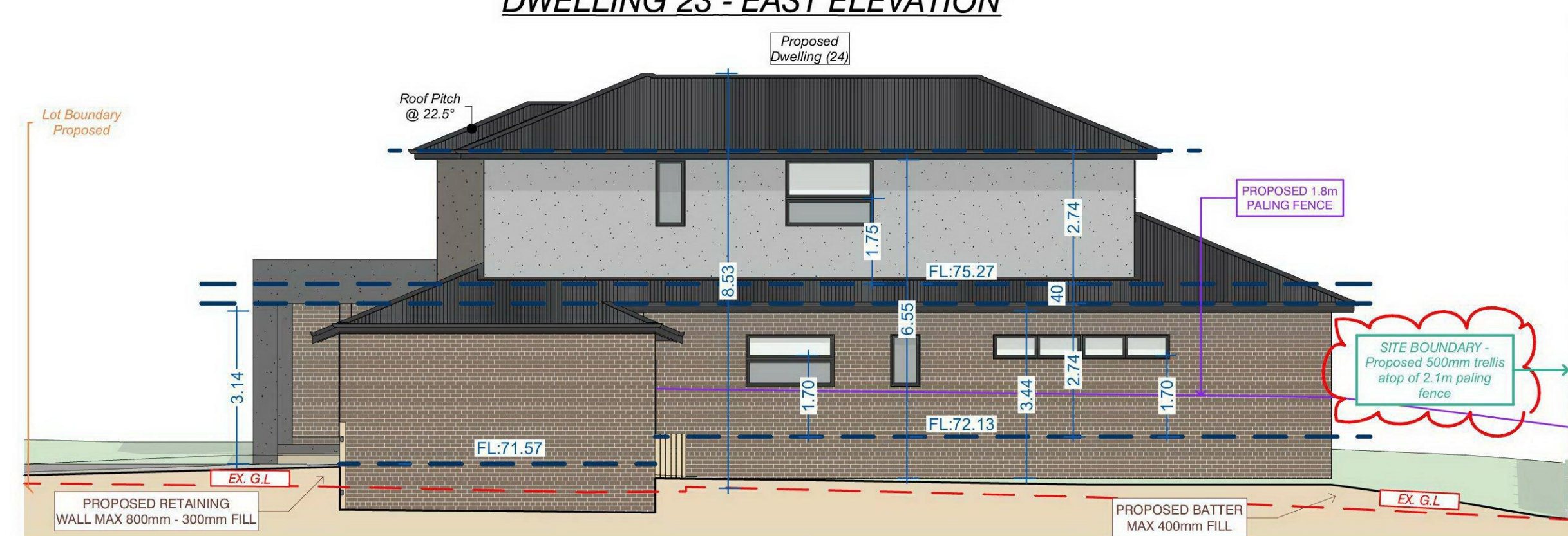

DWELLING 24 - EAST ELEVATION

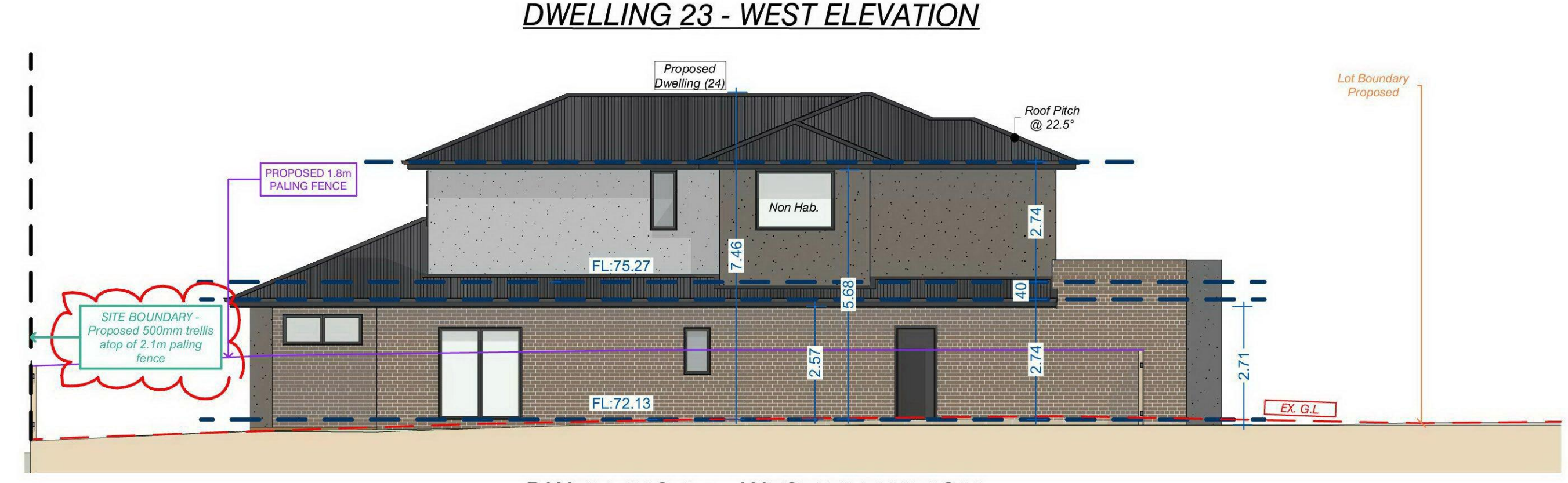

DWELLING 24 - WEST ELEVATION

Millar & Merrigan authorize the use of this drawing only for the purpose described by the status stamp shown below. This drawing should be read in conjunction with all relevant contracts, specifications, reports & drawings.
 © Millar & Merrigan Pty. Ltd.

Version	Description	Drafted	Checked	Issue Date
04	Amendments made as per council's suggestion	TF	BB	31/01/2023
03	Amendments made as per council's RFI dated 2/12/2022	TF	BB	19/12/2022
02	Amendments made as requested by council	TF	BB	17/11/2022
01	Prepared for planning purposes	TF	MH	20/07/2022

Millar | Merrigan

Land Development Consultants

Civil Engineering
 Land Surveying
 Landscape Architecture
 Project Management
 Town Planning
 Urban Design
 SAI GLOBAL Quality ISO 9001

Millar & Merrigan Pty Ltd ACN 005 541 688
 Metro 2/126 Merrindale Drive, Croydon 3136
 Regional 156 Commercial Road, Morwell 3840
 Mail PO Box 247 Croydon, Victoria 3136
 M (03) 8720 9500 R (03) 5134 8611
 www.millarmerrigan.com.au
 admin@millarmerrigan.com.au

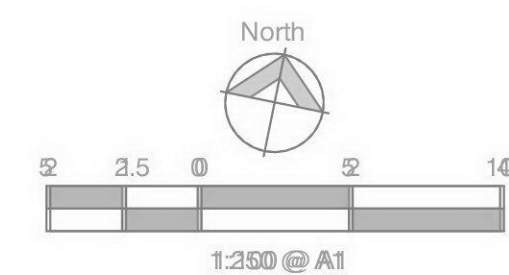

BUILDING ELEVATIONS SHEET 9 OF 10

PROPOSED DEVELOPMENT
 501-515 & 517-521 POLICE ROAD, MULGRAVE
 MONASH CITY COUNCIL

28654 P5
 Version 04

SUBJECT TO APPROVAL

ADVERTISED COPY - CITY OF MONASH
 This copied document is made available for the sole purpose of enabling its consideration and review as part of a planning process under the Planning and Environment Act.
 The document must not be used for any purpose which may breach copyright.



DWELLINGS 23, 24, 25, 26 & 27 - NORTH ELEVATION

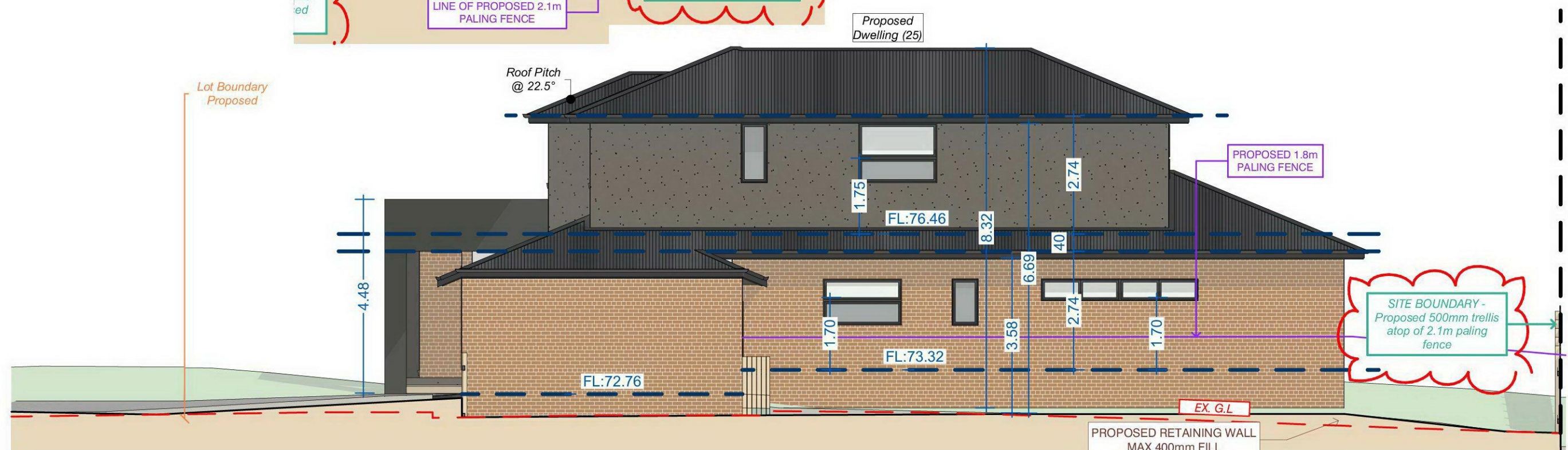

DWELLING 25 - EAST ELEVATION

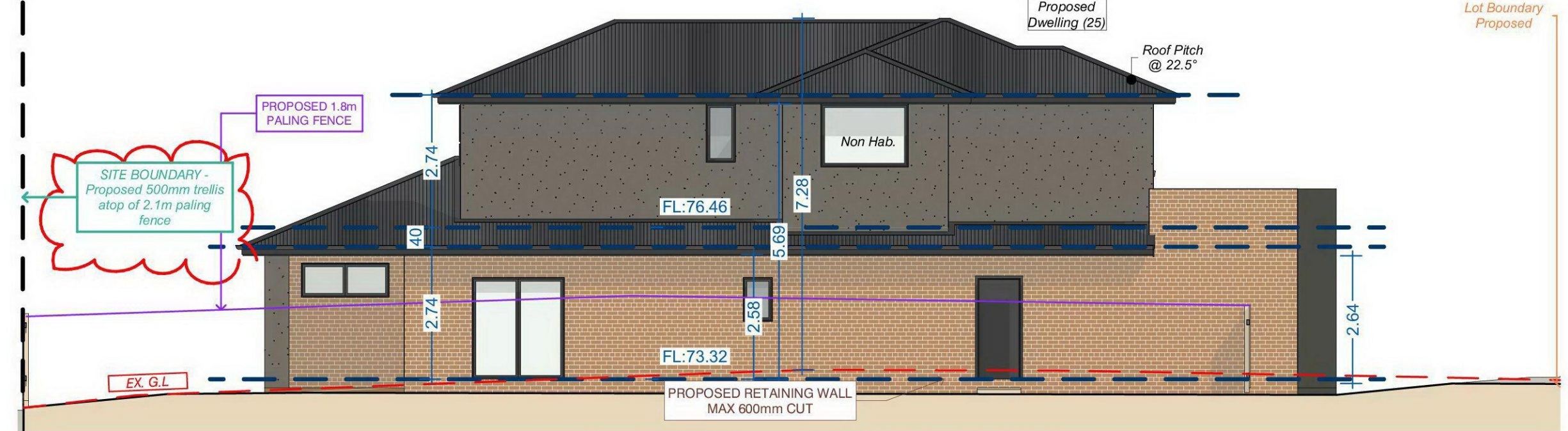

DWELLING 25 - WEST ELEVATION



DWELLING 26 - EAST ELEVATION

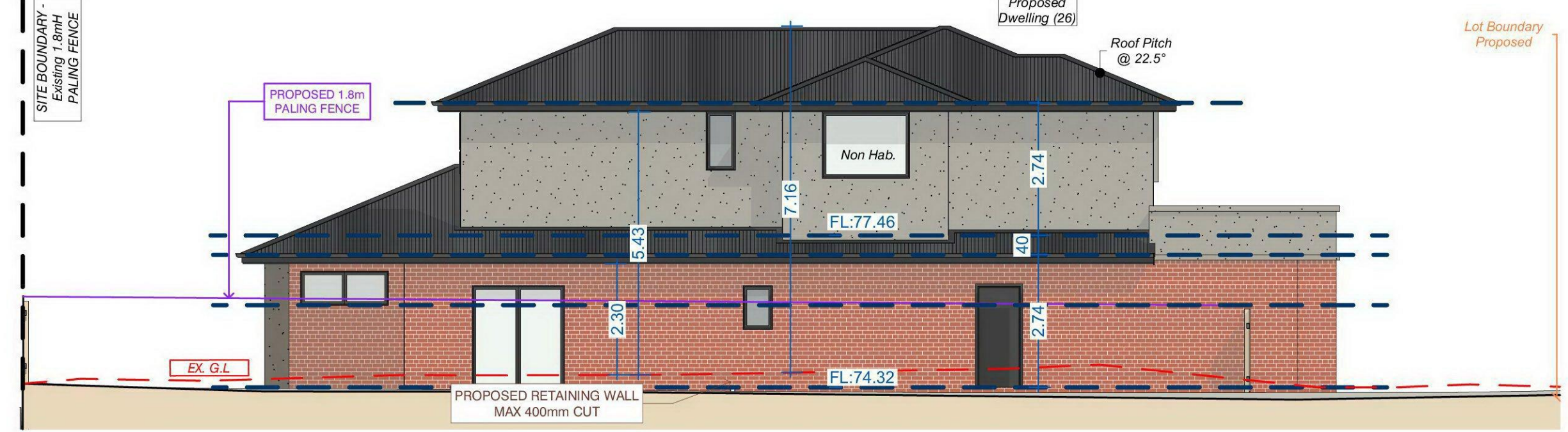

DWELLING 26 - WEST ELEVATION

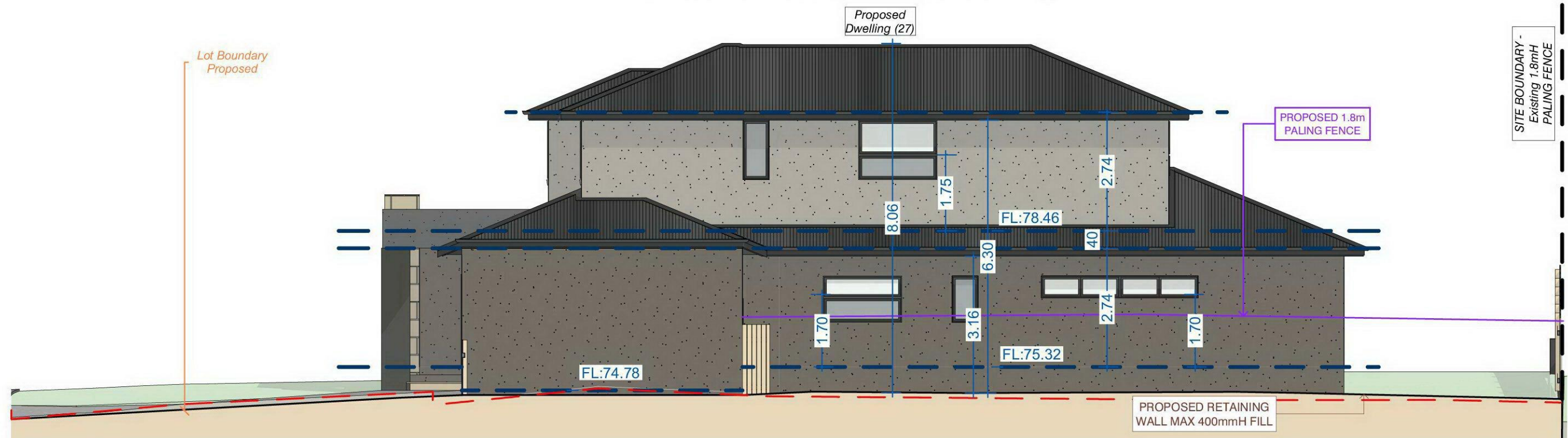

DWELLING 27 - EAST ELEVATION



DWELLING 27 - WEST ELEVATION

Millar & Merrigan authorize the use of this drawing only for the purpose described by the status stamp shown below. This drawing should be read in conjunction with all relevant contracts, specifications, reports & drawings.
 © Millar & Merrigan Pty. Ltd.

Version	Description	Drafted	Checked	Issue Date
04	Amendments made as per council's suggestion	TF	BB	31/01/2023
03	Amendments made as per council's RFI dated 2/12/2022	TF	BB	19/12/2022
02	Amendments made as requested by council	TF	BB	17/11/2022
01	Prepared for planning purposes	TF	MH	20/07/2022

Millar | Merrigan
 Land Development Consultants

Civil Engineering
 Land Surveying
 Landscape Architecture
 Project Management
 Town Planning
 Urban Design

SAI GLOBAL Quality ISO 9001

Millar & Merrigan Pty Ltd ACN 005 541 688
 Metro 2/126 Merrindale Drive, Croydon 3136
 Regional 156 Commercial Road, Morwell 3840
 Mail PO Box 247 Croydon, Victoria 3136
 M (03) 8720 9500 R (03) 5134 8611
 www.millarmerrigan.com.au
 admin@millarmerrigan.com.au

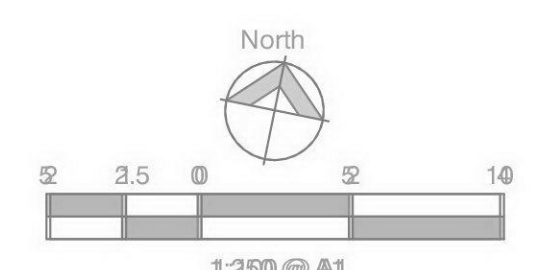

BUILDING ELEVATIONS SHEET 10 OF 10
 PROPOSED DEVELOPMENT
 501-515 & 517-521 POLICE ROAD, MULGRAVE
 MONASH CITY COUNCIL

28654 P5
 Version 04

SUBJECT TO APPROVAL