



### INDICATIVE PLANTING SCHEDULE

BOTANICAL NAME	COMMON NAME	MATURE HEIGHT (m)	SPREAD (m)
<b>SMALL EXOTIC TREES &gt;5m</b>			
<i>Cercis canadensis</i>	Forest Pansy	3-4m	3-4m
<i>Laegerstromia indica</i>	Crepe Myrtle	3-4m	3-4m
<b>MEDIUM NATIVE TREES 5-10m</b>			
<i>Brachychiton populneus x acerifolius</i>	Jerilderie Red	7-8m	7-8m
<i>Hakea bucculenta</i>	Red Pokers	3-5m	3-5m
<i>Hymenoporum laurum</i>	Native Frangipani	6-8m	5-6m
<i>Tristanopsis laurina 'Luscious'</i>	Luscious Kanooka	7-8m	3-4m
<b>LARGE NATIVE TREES 5-10m</b>			
<i>Allocasuarina littoralis</i>	Black She-Oak	8m	5m
<i>Banksia marginata</i>	Silver Banksia	1-10m	1-5m
<i>Waterhousea floribunda</i>	Weeping Lily Pilly	10-30m	5-10m
<b>SHRUBS</b>			
<i>Michelia figo</i>	Port Wine Magnolia	3-5m	1.5m
<i>Echium candicans</i>	Pride of Madeira	2-4m	2-4m
<i>Grevillea 'Lady O'</i>	Lady O Grevillea	1-1.5m	2-4m
<i>Laportea lanigerum</i>	Woody Tea-tree	1-1.2m	1-1.2m
<i>Protea repens</i>	Sugarbush	2-2.5m	2-2.5m
<i>Rhododendron hybrida 'White Pearl'</i>	Rhododendron	1-2m	1-2m
<i>Viburnum odoratissimum</i>	Sweet Viburnum	2-4m	2.5-3m
<b>UNDERSTORY</b>			
<i>Azalea alba 'Magnifica'</i>	Magnifica Azalea	0.5-0.7m	0.5m
<i>Convolvulus cneorum</i>	Silver Bush	0.5-0.6m	0.6-1m
<i>Correa glabra</i>	Rock Correa	1-1.2m	1-1.2m
<i>Correa reflexa</i>	Common Correa	1-1.2m	1-1.2m
<i>Euphorbia wulfenii</i>	Mediterranean Spurge	1-2m	1-2m
<i>Goodenia ovata</i>	Hop Goodenia	1-1.5m	1m
<i>Nandina domestica 'Blush'</i>	Blush Sacred Bamboo	0.6-0.8m	0.4-0.6m
<b>TUFTIES</b>			
<i>Carex appressa</i>	Tall Sedge	0.5-1m	0.5-1m
<i>Dianella revoluta 'Little Rev'</i>	Little Rev	0.3-0.6m	0.3-0.6m
<i>Ficinia nodosa</i>	Knobby Club Rush	0.5-1m	0.5-1m
<i>Lomandra filiformis</i>	Wattle Mat Rush	0.3-0.6m	0.3-0.6m
<i>Lomandra longifolia</i>	Spiny-headed Mat Rush	0.8-1.5m	1-1.2m
<i>Poa sieberiana</i>	Grey Tussock Grass	0.3-1m	0.5-1m
<b>GROUNDCOVERS</b>			
<i>Grevillea lavandulacea alpina 'Jelly Baby'</i>	Lavender Grevillea	0.3-0.6m	0.3-0.6m
<i>Brachyscome multifida</i>	Cut Leaf Daisy	25-4m	0.15-0.3m
<i>Dichondra repens</i>	Kidney Weed	0.15m	0.15m
<i>Grevillea 'Mount Tamboritha'</i>	Woolly Grevillea	0.3-0.5m	0.9-1.3m
<i>Kennedia prostrata</i>	Running postman	0.15-0.3m	1-2m

### REVISIONS

REVISION:	DATE:	DESCRIPTION:
A	21/03/2022	DRAFT

DRAFT

**NOT FOR CONSTRUCTION**  
 TO BE READ IN CONJUNCTION WITH ARCHITECTS / ENGINEERS DRAWINGS AND SPECIFICATIONS, SITE SURVEY AND ARBORIST'S INFORMATION

**DIAL BEFORE YOU DIG**  
 www.1100.com.au

### LEGEND

- SITE BOUNDARY
- ROAD
- PEDESTRIANISED ROAD
- PAVEMENT 1
- PAVEMENT 2
- PAVEMENT 3
- PAVEMENT 4
- CONCRETE PAVING
- SOFTFALL SURFACE
- POOL DECKING
- LAWN
- ARTIFICIAL TURF
- BOCCO COURT
- LAWN BOWLS GREEN
- PICKLE BALL
- PERGOLA
- SEAT
- WATERFEATURE
- EXISTING TREE
- PROPOSED TREE
- GARDENBED WITH SHRUBS, TUFTIES AND GROUNDCOVERS



Generous planting on upper level balconies and terraces help to blend the building into the landscape.



Activity gardens include a variety of outdoor activities promoting health and encouraging social engagement.



Shady pergolas and arbors create places to pause and reflect within the gardens.

CLIENT:  
**RYMAN HEALTH**

PROJECT:  
**MULGRAVE RETIREMENT VILLAGE**

TITLE:  
**MASTERPLAN**

DRAWN BY:  
 BP/DZ/EH

CHECKED BY:  
 BP

JOB NO.  
 MULGRAVE

DRAWING NO.  
 LWD101

REVISION NO.  
 A

DATE  
 21/03/2022

(1 OF 7)

SCALE:  
 1:500 at A1  
 1:1000 at A3

LANDSCAPE ARCHITECT  
**PAPWORTH DESIGN**

PAPWORTH DESIGN PTY LTD  
 brendan@papworthdesign.com.au  
 0404 482587

ADVERTISED COPY - CITY OF MONASH  
 This copied document is made available for the sole purpose of enabling its consideration and review as part of a planning process under the Planning and Environment Act. The document must not be used for any purpose which may breach copyright.

REVISION:	DATE:	DESCRIPTION:
A	21/03/2022	DRAFT

**NOT FOR CONSTRUCTION**  
 TO BE READ IN CONJUNCTION WITH ARCHITECT'S /  
 ENGINEER'S DRAWINGS AND SPECIFICATIONS, SITE  
 SURVEY AND ARBORIST'S INFORMATION

**DIAL BEFORE YOU DIG**  
 www.1100.com.au

**LEGEND**

- SITE BOUNDARY
- ROAD
- PEDESTRIANISED ROAD
- PAVEMENT 1
- PAVEMENT 2
- PAVEMENT 3
- PAVEMENT 4
- CONCRETE PAVING
- SOFTFALL SURFACE
- POOL DECKING
- LAWN
- ARTIFICIAL TURF
- BOCCE COURT
- LAWN BOWLS GREEN
- PICKLE BALL
- PERGOLA
- SEAT
- WATERFEATURE
- EXISTING TREE
- PROPOSED TREE
- GARDENBED WITH SHRUBS, TUFTIES AND GROUNDCOVERS

CLIENT:  
**RYMAN HEALTH**

PROJECT:  
**MULGRAVE RETIREMENT VILLAGE**

TITLE:  
**LEVEL 1 AND ACTIVITY AREAS**

DRAWN BY: BP/DZ/EH      CHECKED BY: BP      JOB NO. MULGRAVE  
 DRAWING NO. LWD102      REVISION NO. A      DATE 21/03/2022  
 (2 OF 7)

SCALE: 1:250 at A1      1:500 at A3      N

LANDSCAPE ARCHITECT  
**PAPWORTH DESIGN**

PAPWORTH DESIGN PTY LTD  
 brendan@papworthdesign.com.au  
 0404 482587

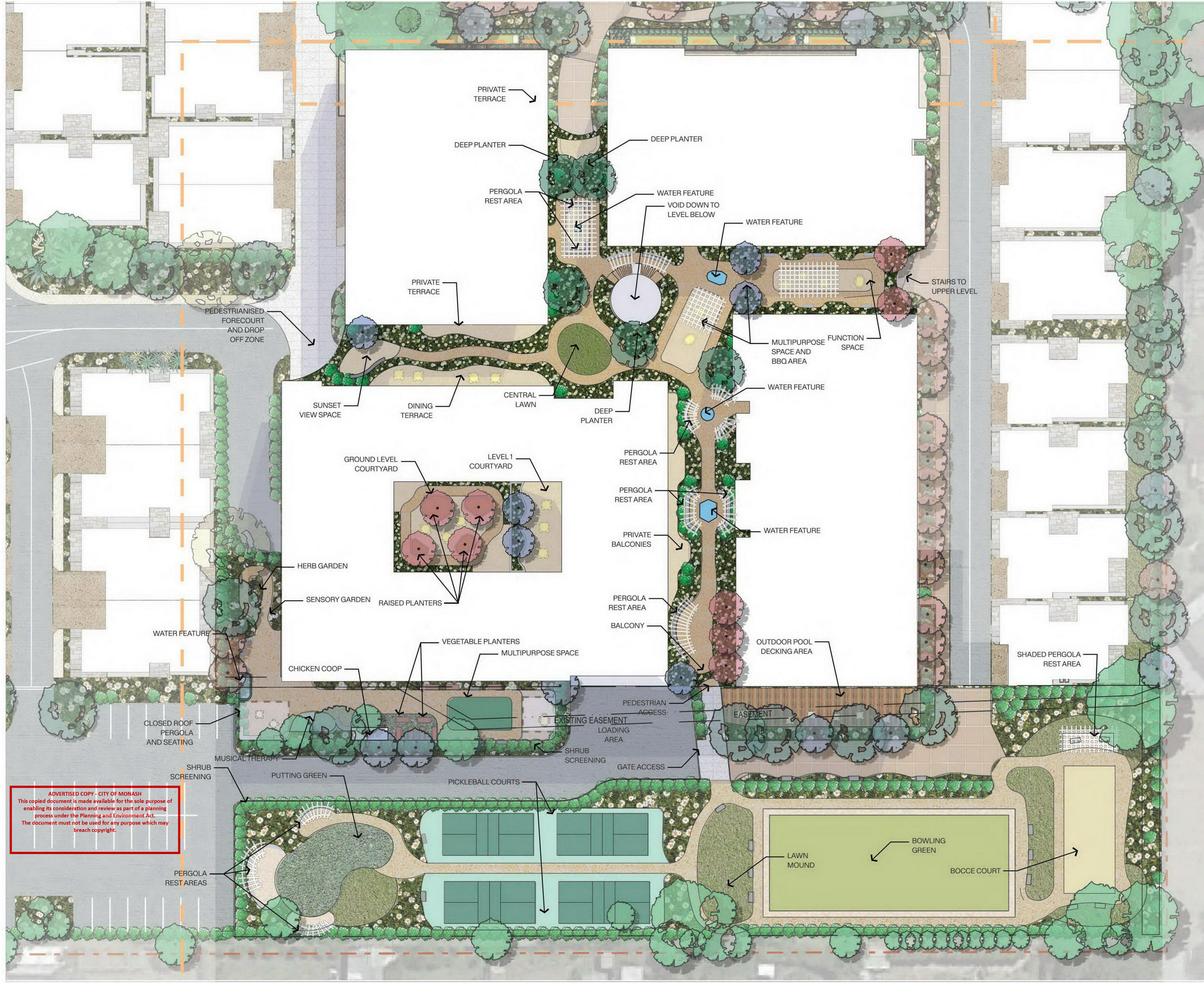

**ADVERTISED COPY - CITY OF MONASH**  
 This copied document is made available for the sole purpose of  
 enabling its consideration and review as part of a planning  
 process under the Planning and Environment Act.  
 The document must not be used for any purpose which may  
 breach copyright.

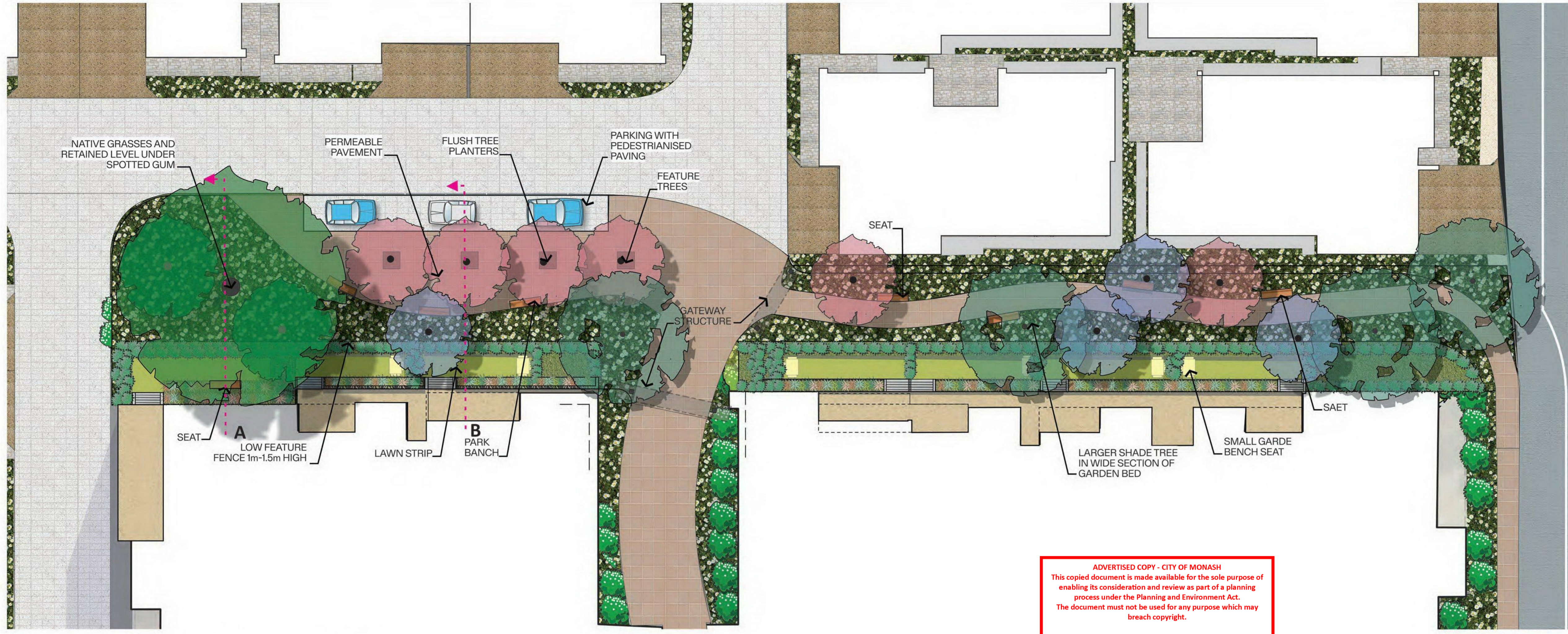

ADVERTISED COPY - CITY OF MONASH  
 This copied document is made available for the sole purpose of enabling its consideration and review as part of a planning process under the Planning and Environment Act. The document must not be used for any purpose which may breach copyright.

**TOWN SQUARE LANDSCAPE PLAN DETAIL**  
 Scale 1:150 @ A1

**REVISIONS**

REVISION:	DATE:	DESCRIPTION:
C	21/03/2022	FOR REVIEW

FOR TOWN PLANNING  
 TO BE READ IN CONJUNCTION WITH ARCHITECTS / ENGINEER'S DRAWINGS AND SPECIFICATIONS, SITE SURVEY AND ARBORIST'S INFORMATION  
**DIAL BEFORE YOU DIG**  
 www.1100.com.au

**LEGEND**

- ROAD
- PEDESTRIANIZED ROAD
- PAVEMENT 1
- PAVEMENT 2
- PAVEMENT 3
- PAVEMENT 4
- CONCRETE PAVING
- SOFTFALL SURFACE
- POOL DECKING
- LAWN
- ARTIFICIAL TURF
- BOCCE COURT
- LAWN BOWLS GREEN
- PICKLE BALL
- PERGOLA
- SEAT
- EXISTING TREE
- PROPOSED TREE
- PROPOSED SHRUBS
- PROPOSED HEDGE
- GARDENBED WITH SHRUBS, TUFTIES AND GROUNDCOVERS

CLIENT:  
**RYMAN HEALTH**

PROJECT:  
**MULGRAVE RETIREMENT VILLAGE**

TITLE:  
**LANDSCAPE DETAIL PLAN & SECTIONS**

DRAWN BY: BP/EH/DZ      CHECKED BY: BP      JOB NO. MULGRAVE  
 DRAWING NO. LWD103 (3 of 3)      REVISION NO. C      DATE 21/03/2022

SCALE:  
 1:150 at A1      1:300 at A3      0 1 2 3 4 5m      N

LANDSCAPE ARCHITECT  
**PAPWORTH DESIGN**

PAPWORTH DESIGN PTY LTD  
 brendan@papworthdesign.com.au  
 0404 482587

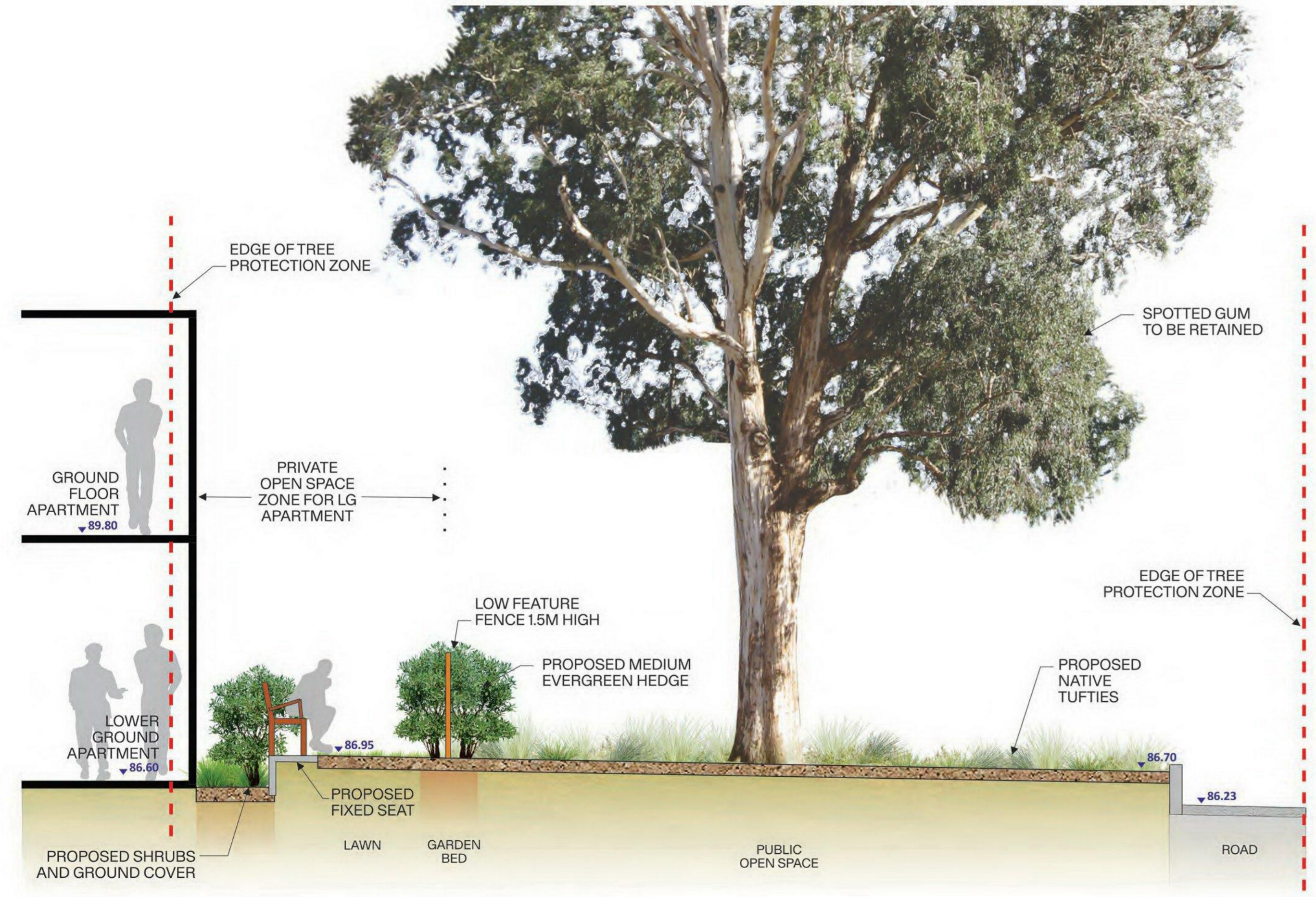

**LANDSCAPE SECTION A - TOWN SQUARE**  
 Scale 1:50 @ A1

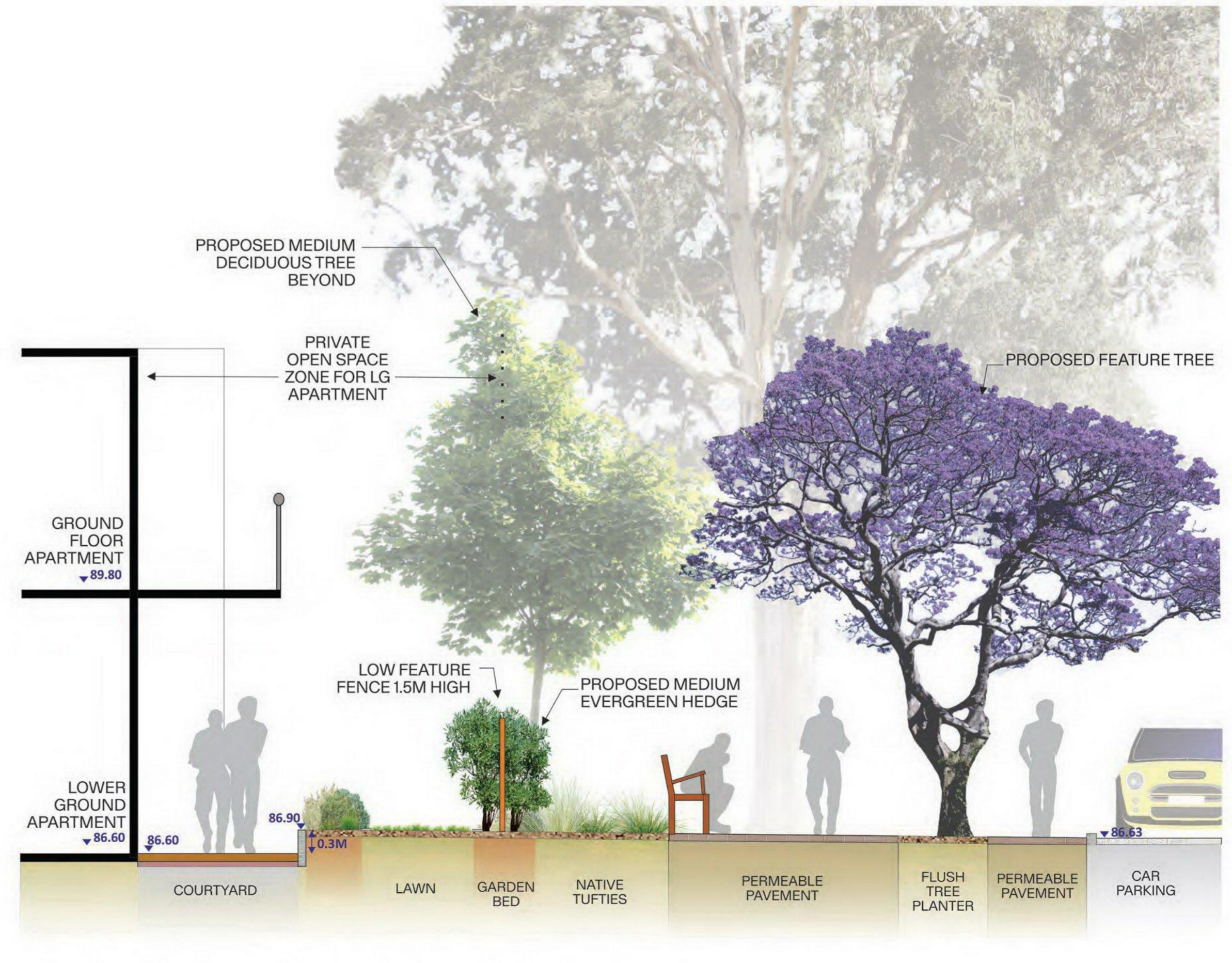

**LANDSCAPE SECTION B - TOWN SQUARE**  
 Scale 1:50 @ A1

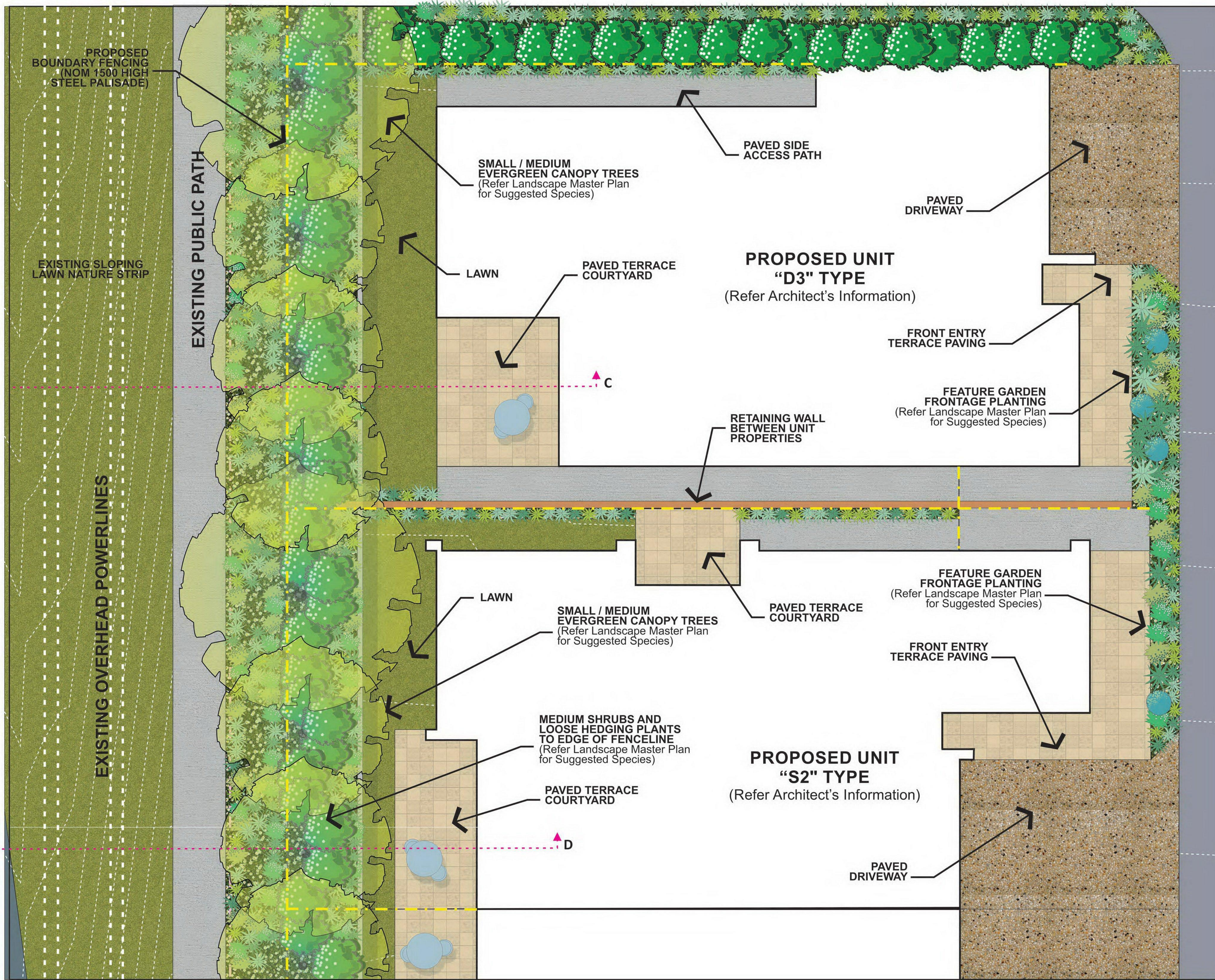

**REVISIONS** DRAFT

REVISION:	DATE:	DESCRIPTION:
A	11/02/2022	DRAFT

**NOT FOR CONSTRUCTION**  
 TO BE READ IN CONJUNCTION WITH ARCHITECTS / ENGINEER'S DRAWINGS AND SPECIFICATIONS, SITE SURVEY AND ARBORIST'S INFORMATION

**DIAL BEFORE YOU DIG**  
[www.1100.com.au](http://www.1100.com.au)

**LEGEND**

- SITE BOUNDARY
- FENCING
- ROAD
- PAVEMENT 1
- PAVEMENT 3
- CONCRETE PAVING
- LAWN
- GARDENBED WITH SHRUBS, TUFTIES AND GROUNDCOVERS
- PROPOSED TREE
- PROPOSED SHRUBS
- PROPOSED TUFTIES
- PROPOSED GROUNDCOVERS

ADVERTISED COPY - CITY OF MONASH  
 This copied document is made available for the sole purpose of enabling its consideration and review as part of a planning process under the Planning and Environment Act.  
 The document must not be used for any purpose which may breach copyright.

CLIENT:  
**RYMAN HEALTH**

PROJECT:  
**MULGRAVE RETIREMENT VILLAGE**

TITLE:  
**TYPICAL LANDSCAPE PLANS JACKSON ROAD FRONTAGE**

DRAWN BY: BP/EH	CHECKED BY: BP	JOB NO. MULGRAVE
DRAWING NO. LWD104 (4 OF 7)	REVISION NO. A	DATE 21/03/2022

SCALE:  
1:50 at A1  
1:100 at A3

0 0.5 1m

N

LANDSCAPE ARCHITECT

**PAPWORTH DESIGN**

PAPWORTH DESIGN PTY LTD  
 brendan@papworthdesign.com.au  
 0404 482587

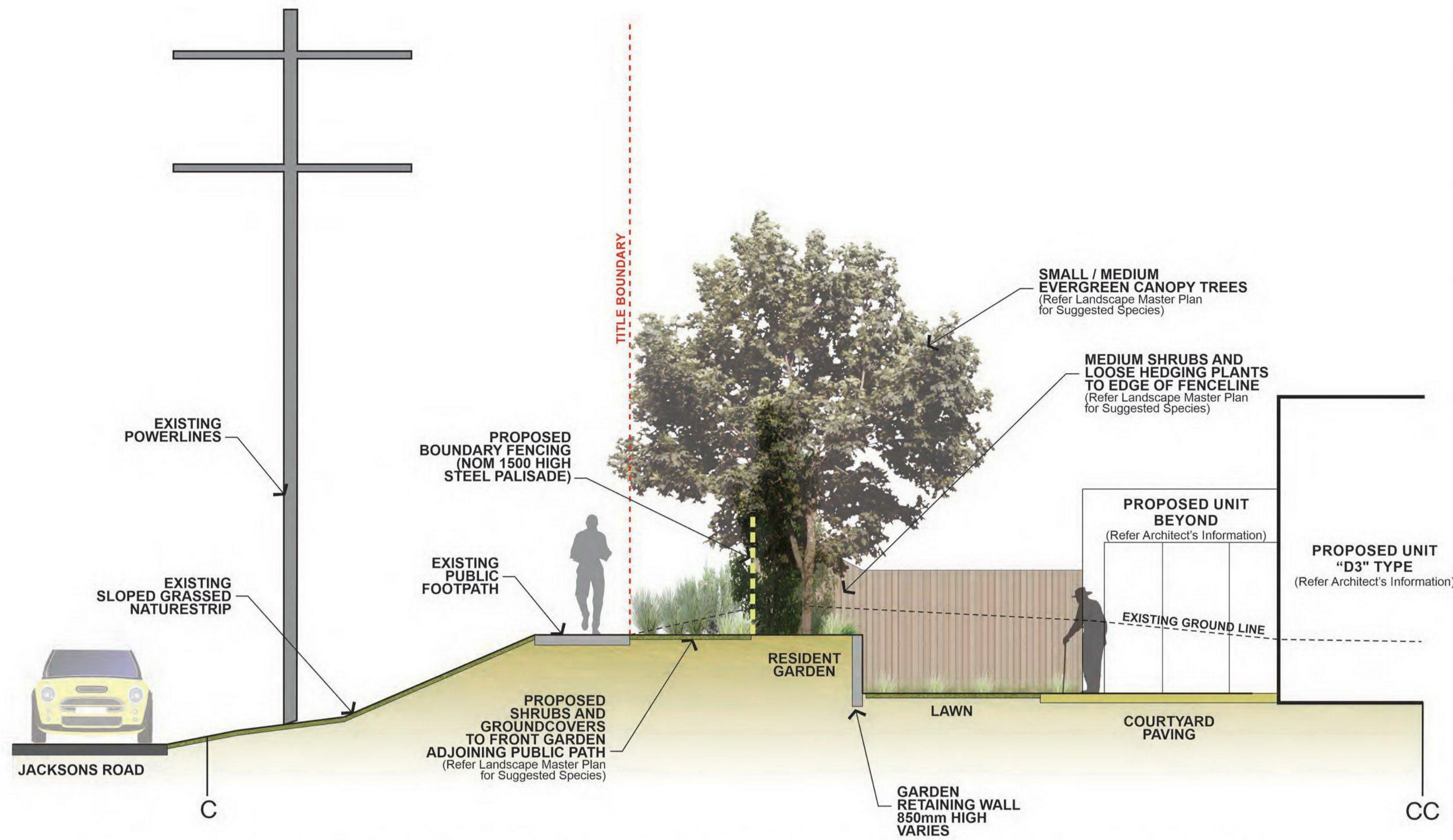

**LANDSCAPE SECTION C - TYPICAL JACKSON ROAD INTERFACE FOR "D3" TYPE DWELLING**  
Scale 1:50 @ A1

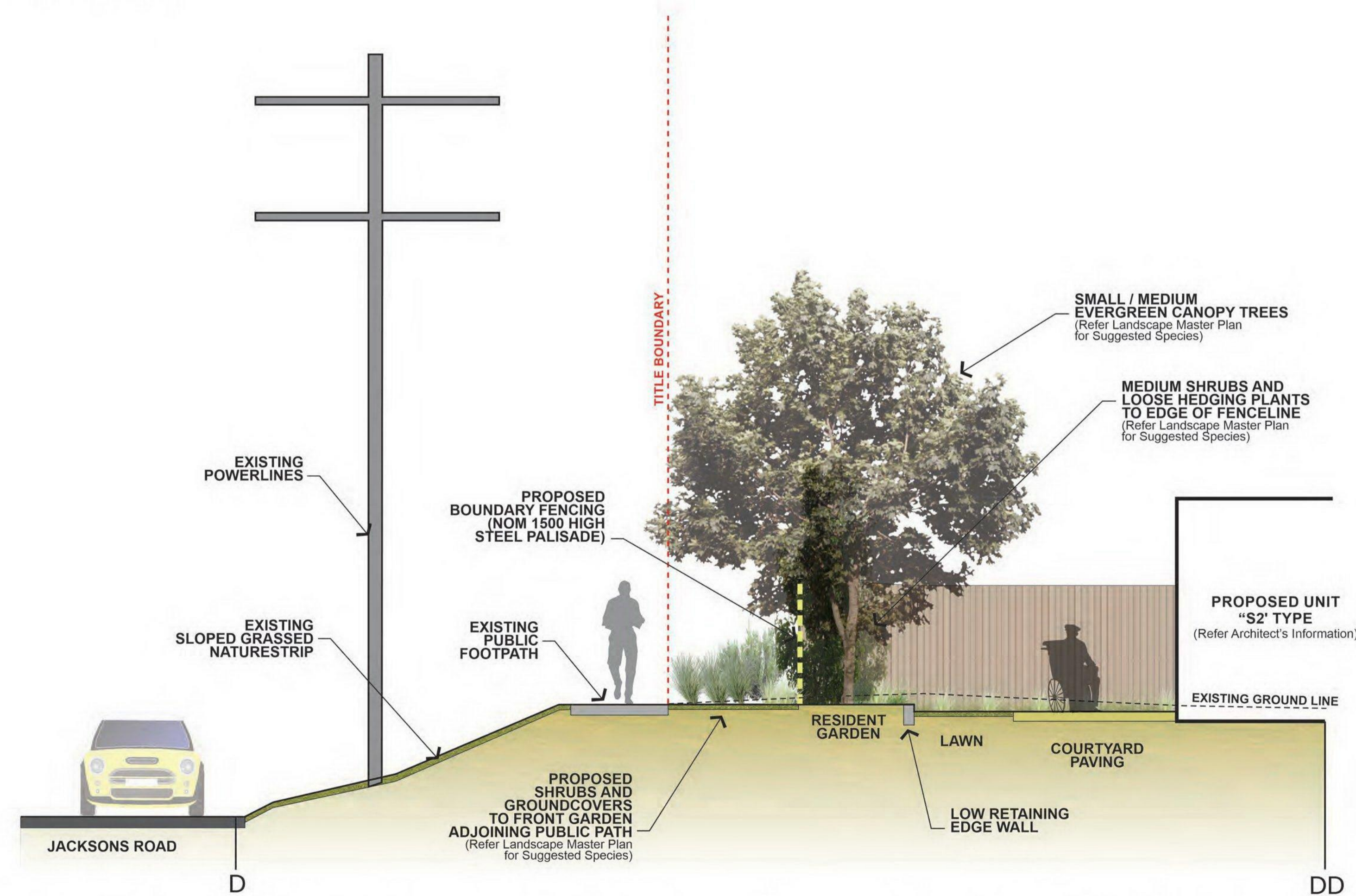

**LANDSCAPE SECTION D - TYPICAL JACKSON ROAD INTERFACE FOR "S2" TYPE DWELLING**  
Scale 1:50 @ A1



**ILLUSTRATIVE ELEVATED VIEW, LOOKING WEST JACKSON ROAD INTERFACE**

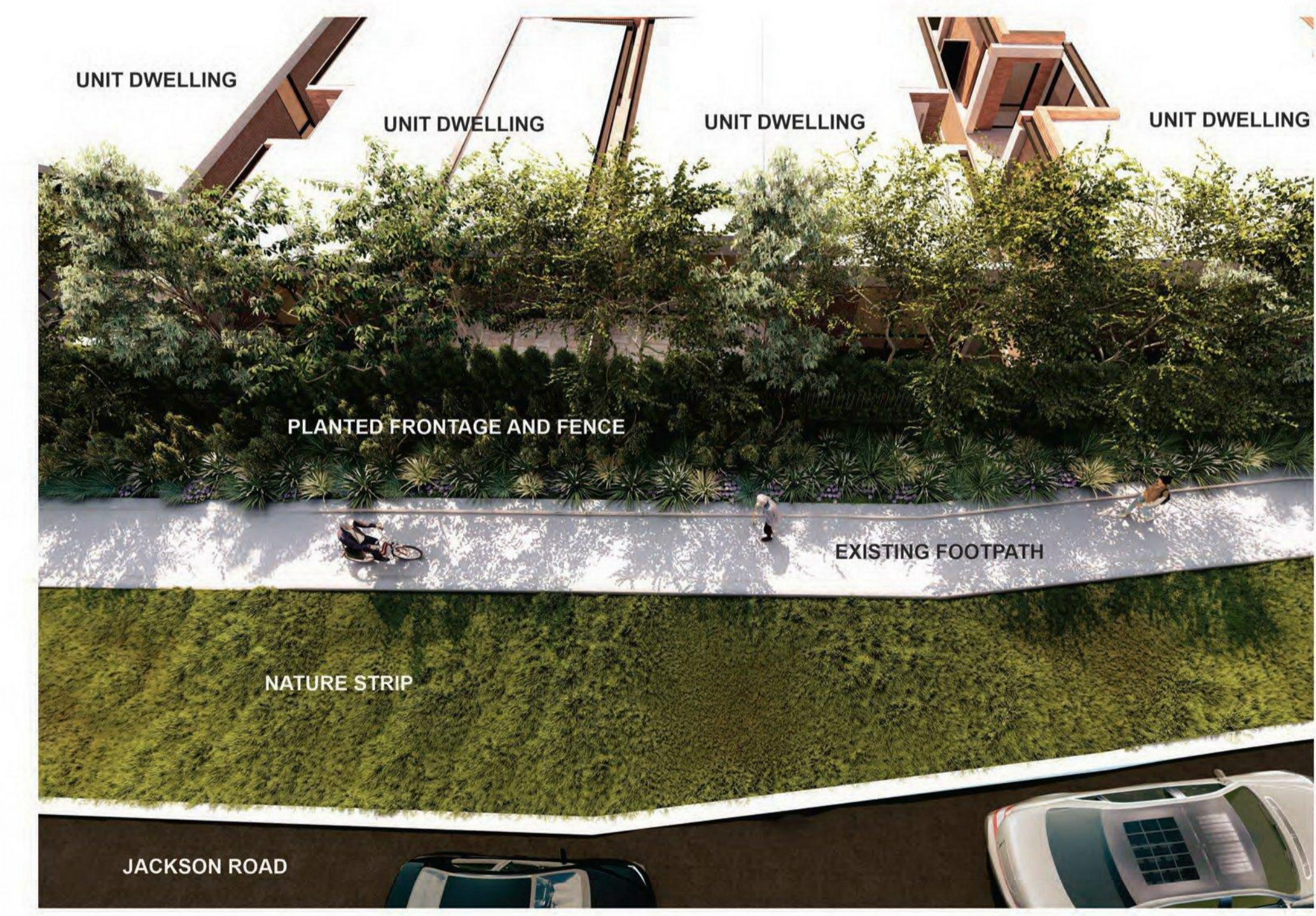

**ILLUSTRATIVE ELEVATED VIEW, LOOKING EAST JACKSON ROAD INTERFACE**

ADVERTISED COPY - CITY OF MONASH  
This copied document is made available for the sole purpose of enabling its consideration and review as part of a planning process under the Planning and Environment Act.  
The document must not be used for any purpose which may breach copyright.

**REVISIONS** **DRAFT**

REVISION:	DATE:	DESCRIPTION:
A	11/02/2022	DRAFT

**NOT FOR CONSTRUCTION**  
TO BE READ IN CONJUNCTION WITH ARCHITECTS / ENGINEERS DRAWINGS AND SPECIFICATIONS, SITE SURVEY AND ARBORIST'S INFORMATION  
**DIAL BEFORE YOU DIG**  
www.1100.com.au

**LEGEND**

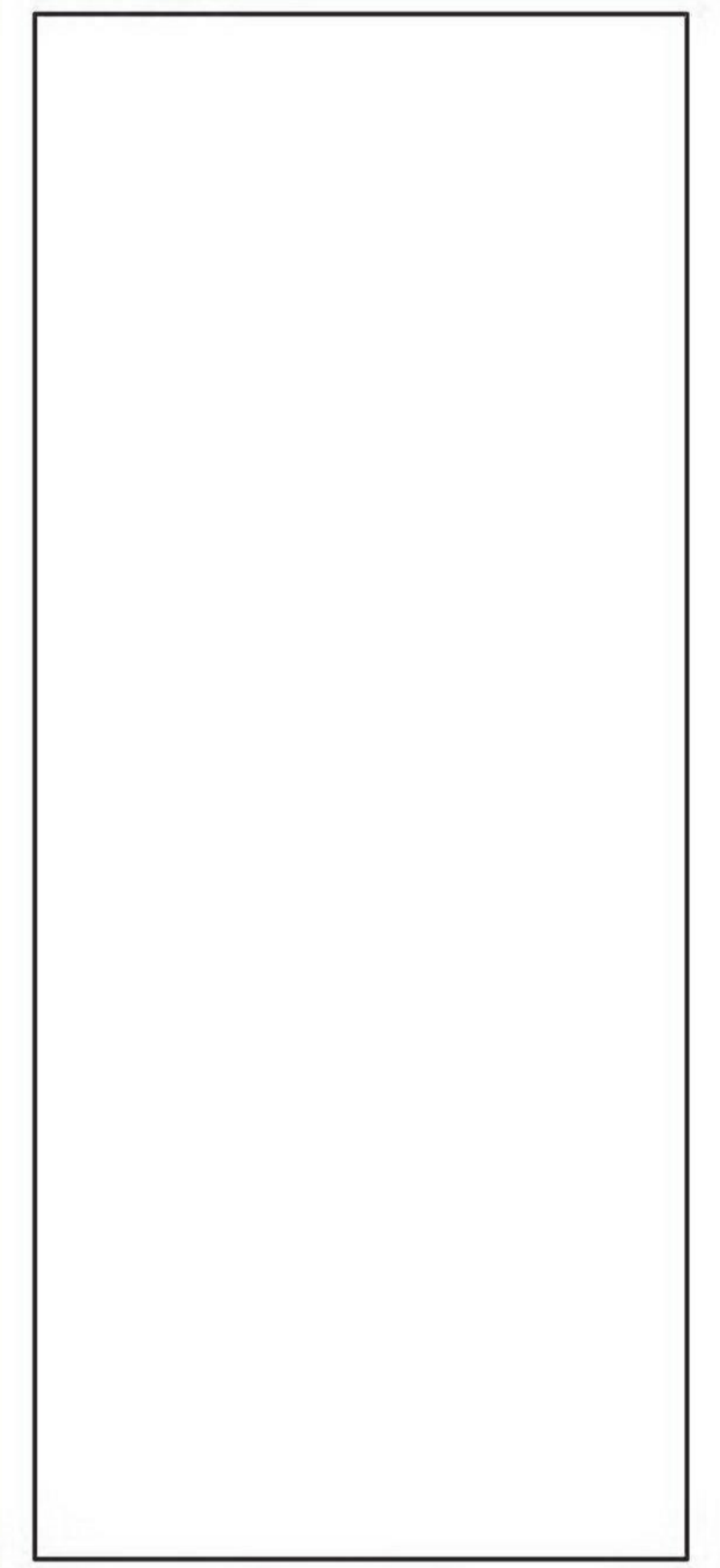

CLIENT:  
**RYMAN HEALTH**

PROJECT:  
**MULGRAVE RETIREMENT VILLAGE**

TITLE:  
**JACKSON ROAD INTERFACE SECTIONS**

DRAWN BY: EH	CHECKED BY: BP	JOB NO. MULGRAVE
DRAWING NO. LWD105 (5 OF 7)	REVISION NO. A	DATE 21/03/2022

LANDSCAPE ARCHITECT  
**PAPWORTH DESIGN**

PAPWORTH DESIGN PTY LTD  
brendan@papworthdesign.com.au  
0404 482587

ADVERTISED COPY - CITY OF MONASH  
This copied document is made available for the sole purpose of enabling its consideration and review as part of a planning process under the Planning and Environment Act. The document must not be used for any purpose which may breach copyright.

REVISIONS **DRAFT**

REVISION:	DATE:	DESCRIPTION:
A	21/03/2022	DRAFT

**NOT FOR CONSTRUCTION**  
TO BE READ IN CONJUNCTION WITH ARCHITECT'S / ENGINEER'S DRAWINGS AND SPECIFICATIONS, SITE SURVEY AND ARBORIST'S INFORMATION

**DIAL BEFORE YOU DIG**  
www.1100.com.au

**LEGEND**

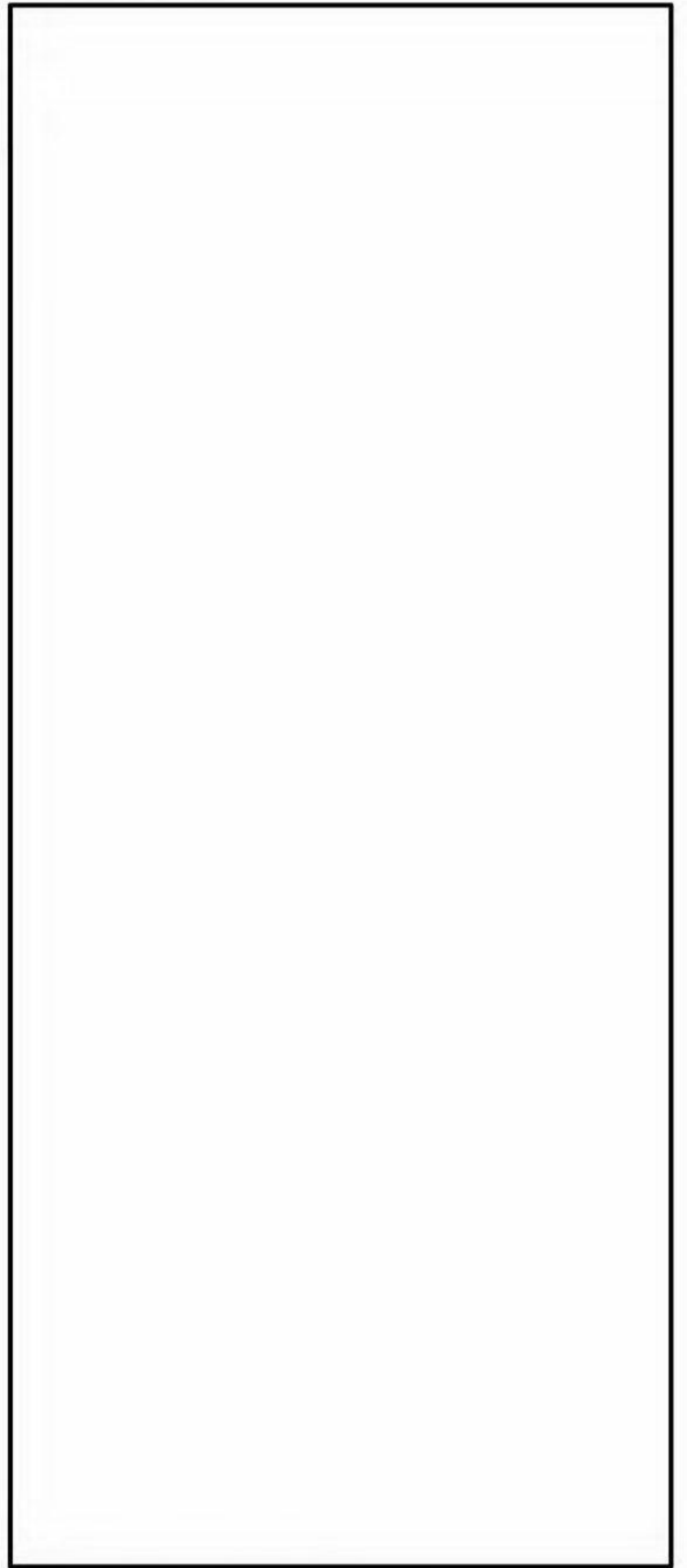

CLIENT:  
**RYMAN HEALTH**

PROJECT:  
**MULGRAVE RETIREMENT VILLAGE**

TITLE:  
**LANDSCAPE SECTIONS**

DRAWN BY: BP/LL/EH	CHECKED BY: BP	JOB NO. MULGRAVE
DRAWING NO. LWD106 (6 OF 7)	REVISION NO. A	DATE 21/03/2022

SCALE:  
1:50 at A1  
1:100 at A3

LANDSCAPE ARCHITECT

**PAPWORTH DESIGN**

PAPWORTH DESIGN PTY LTD  
brendan@papworthdesign.com.au  
0404 482587



**LANDSCAPE SECTION E - TREE NO. 218**  
Scale 1:50 @ A1

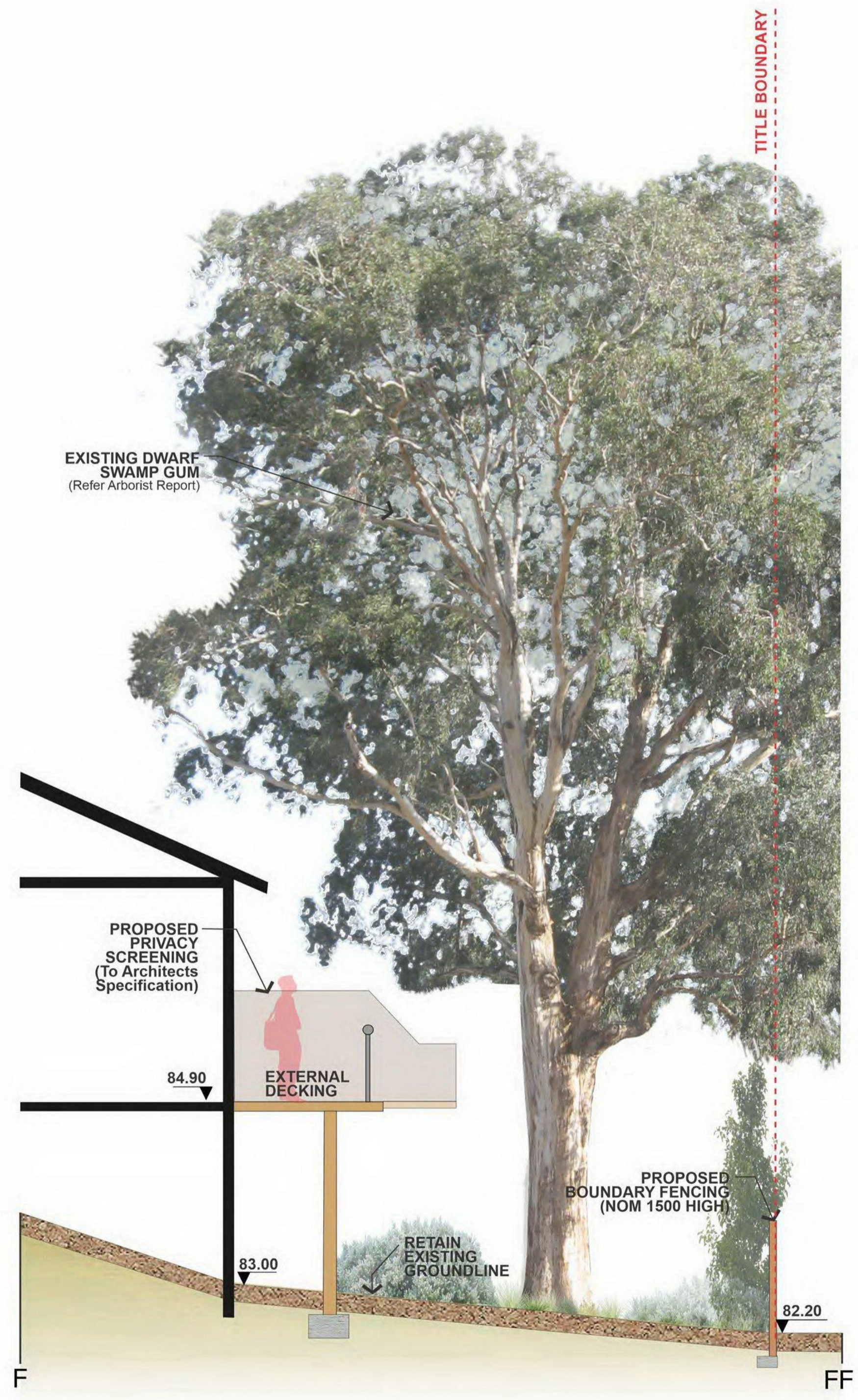

**LANDSCAPE SECTION F - TREE NO. 211**  
Scale 1:50 @ A1

ADVERTISED COPY - CITY OF MONASH  
This copied document is made available for the sole purpose of enabling its consideration and review as part of a planning process under the Planning and Environment Act. The document must not be used for any purpose which may breach copyright.

REVISIONS **DRAFT**

REVISION:	DATE:	DESCRIPTION:
A	21/03/2022	DRAFT

**NOT FOR CONSTRUCTION**  
TO BE READ IN CONJUNCTION WITH ARCHITECT'S / ENGINEER'S DRAWINGS AND SPECIFICATIONS, SITE SURVEY AND ARBORIST'S INFORMATION  
**DIAL BEFORE YOU DIG**  
www.1100.com.au

LEGEND

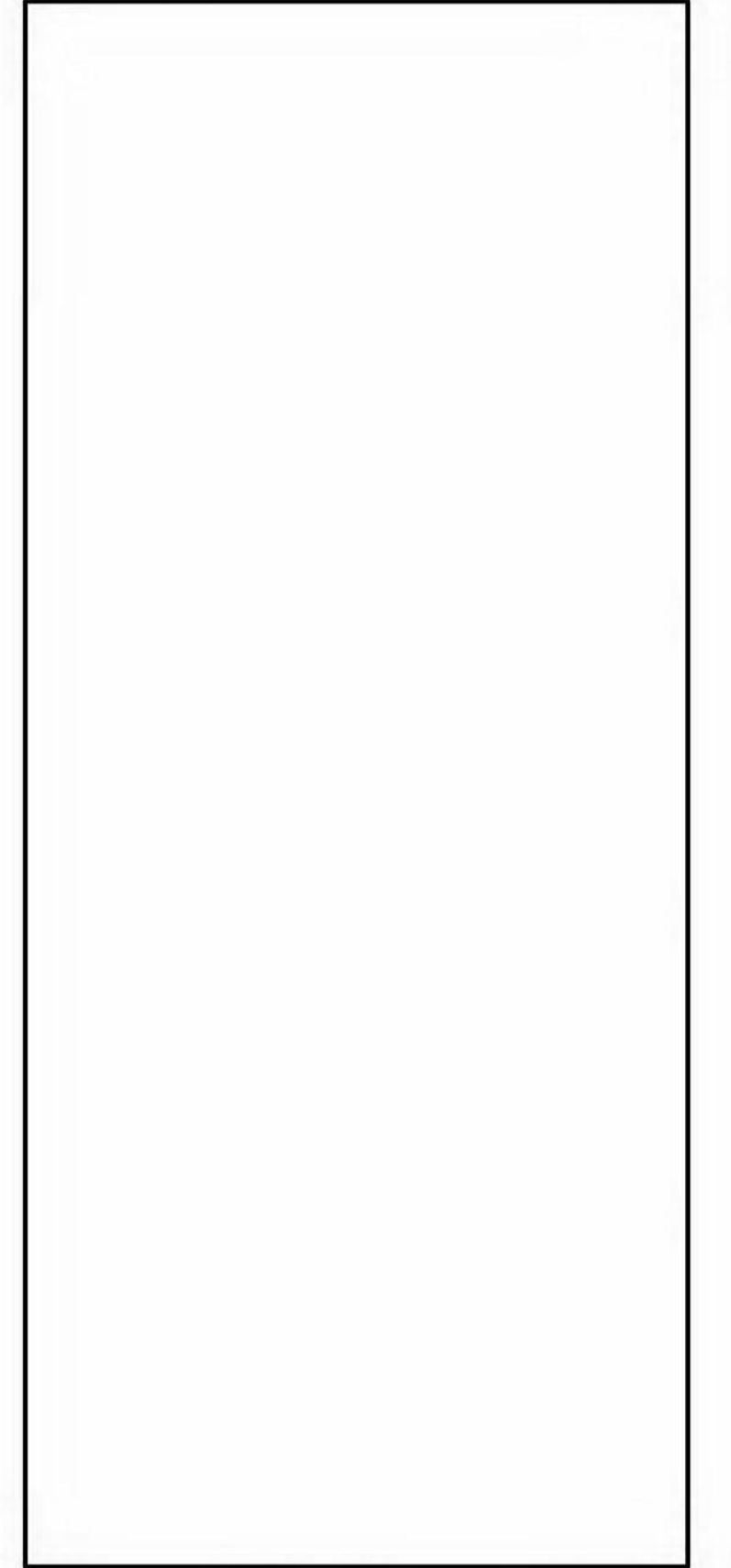

CLIENT:  
**RYMAN HEALTH**

PROJECT:  
**MULGRAVE RETIREMENT VILLAGE**

TITLE:  
**LANDSCAPE SECTIONS**

DRAWN BY: BP/LL/EH	CHECKED BY: BP	JOB NO. MULGRAVE
DRAWING NO. LWD107 (7 OF 7)	REVISION NO. A	DATE 21/03/2022

SCALE:  
1:50 at A1  
1:100 at A3

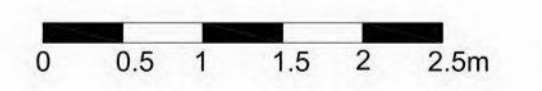

LANDSCAPE ARCHITECT  
**PAPWORTH DESIGN**

PAPWORTH DESIGN PTY LTD  
brendan@papworthdesign.com.au  
0404 482587

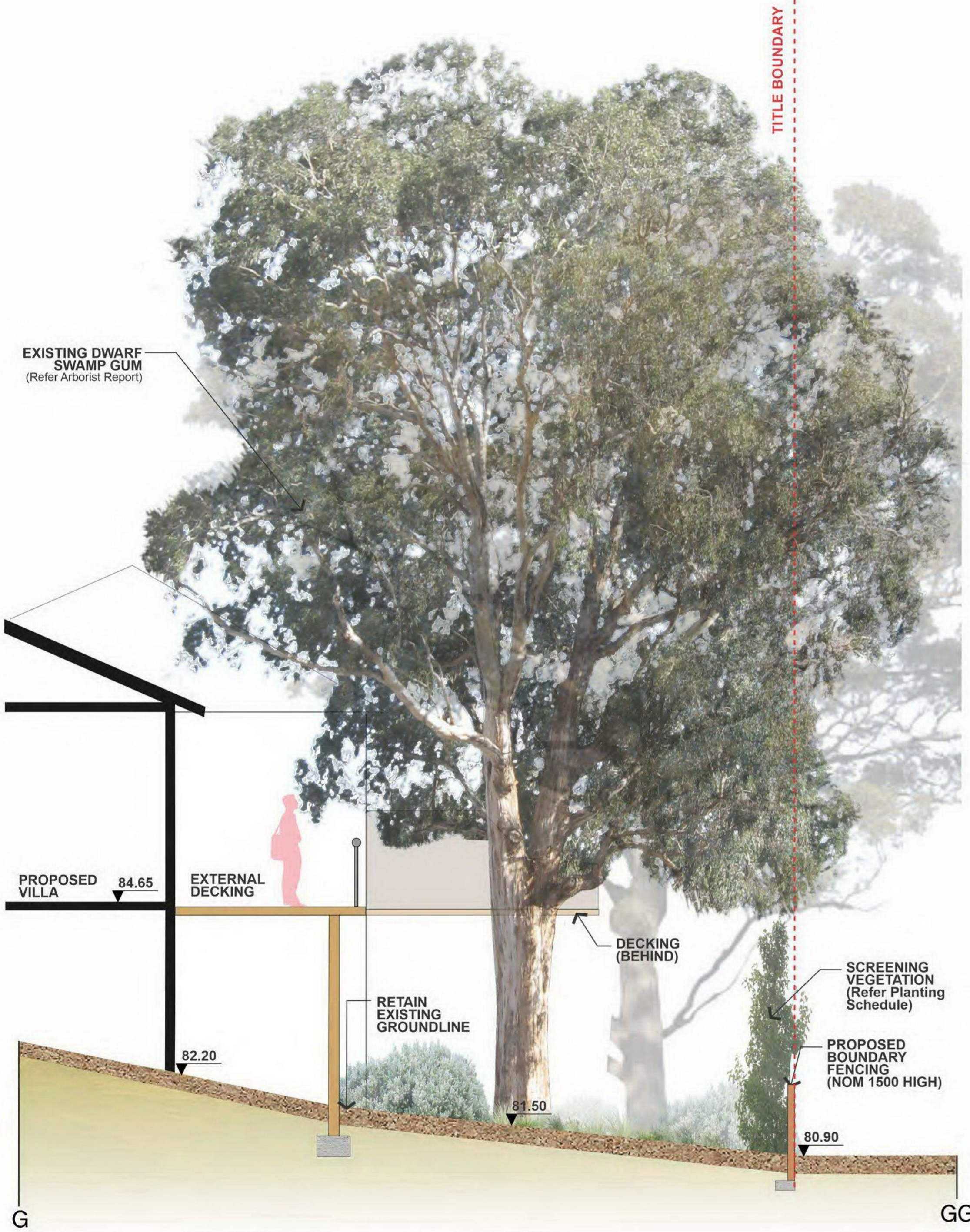

**LANDSCAPE SECTION G - TREE NO. 182**  
Scale 1:50 @ A1

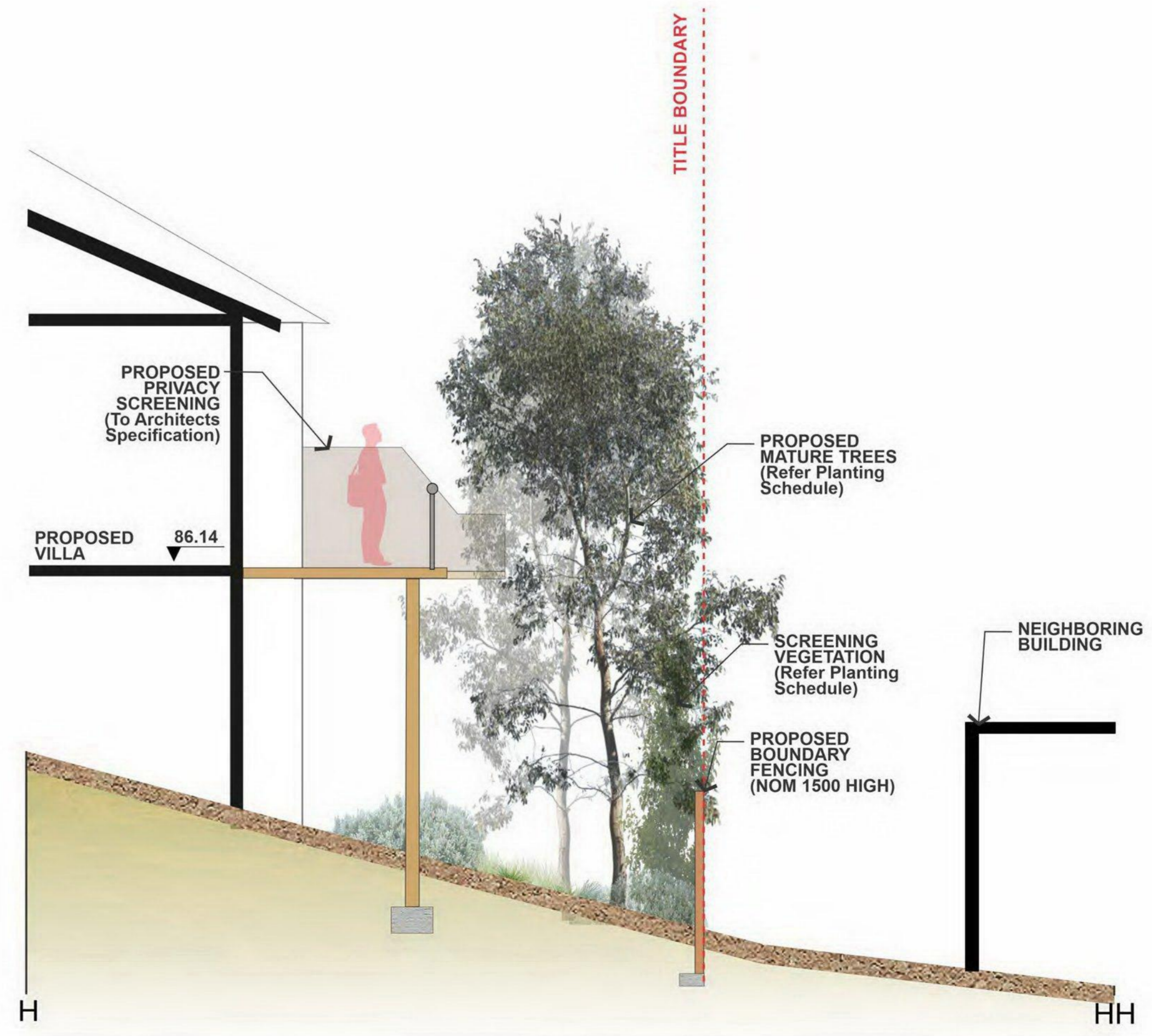

**LANDSCAPE SECTION H - EASTERN BOUNDARY INTERFACE**  
Scale 1:50 @ A1