

- INSTALLATION NOTES**
1. TEMPORARY BOLLARDS TO BE MINIMUM 750mm HIGH, WITH RETROREFLECTIVE BANDS FITTED TO TOP.
 2. ALL SIGNS SHALL BE PERMANENTLY HIGH MOUNTED, UNLESS INDICATED OTHERWISE.
 3. SIGNS SHALL FACE TOWARDS APPROACHING TRAFFIC APPROXIMATELY AT RIGHT ANGLES TO THE LINE OF SIGHT FROM THE DRIVER TO THE SIGN.
 8. TRAFFIC CONTROLLERS TO ACT (SUPERVISE CONSTRUCTION TRAFFIC, PEDESTRIAN AND CYCLIST MOVEMENTS AS REQUIRED) IN ACCORDANCE WITH ROAD MANAGEMENT ACT 2004, CODE OF PRACTICE CLAUSE 86.
 9. LINE MARKING TO BE IN ACCORDANCE WITH VICROADS TRAFFIC ENGINEERING MANUAL VOLUME 2.
 10. TRIM/REMOVE TREES AS SHOWN TO SUIT WORK ZONE / TO PROVIDE REQUIRED SIGHT DISTANCE TO SIGNS.
- HOURS OF OPERATION**
1. AS PER APPROVAL
 2. REMOVE OR COVER UP PERMANENT SIGNS THAT CONFLICT WITH TEMPORARY TRAFFIC MANAGEMENT SIGNS DURING HOURS OF OPERATION.
 3. REMOVE OR COVER UP TEMPORARY TRAFFIC MANAGEMENT SIGNS AND OTHER TRAFFIC CONTROL DEVICES NOT REQUIRED OUTSIDE HOURS OF OPERATION.

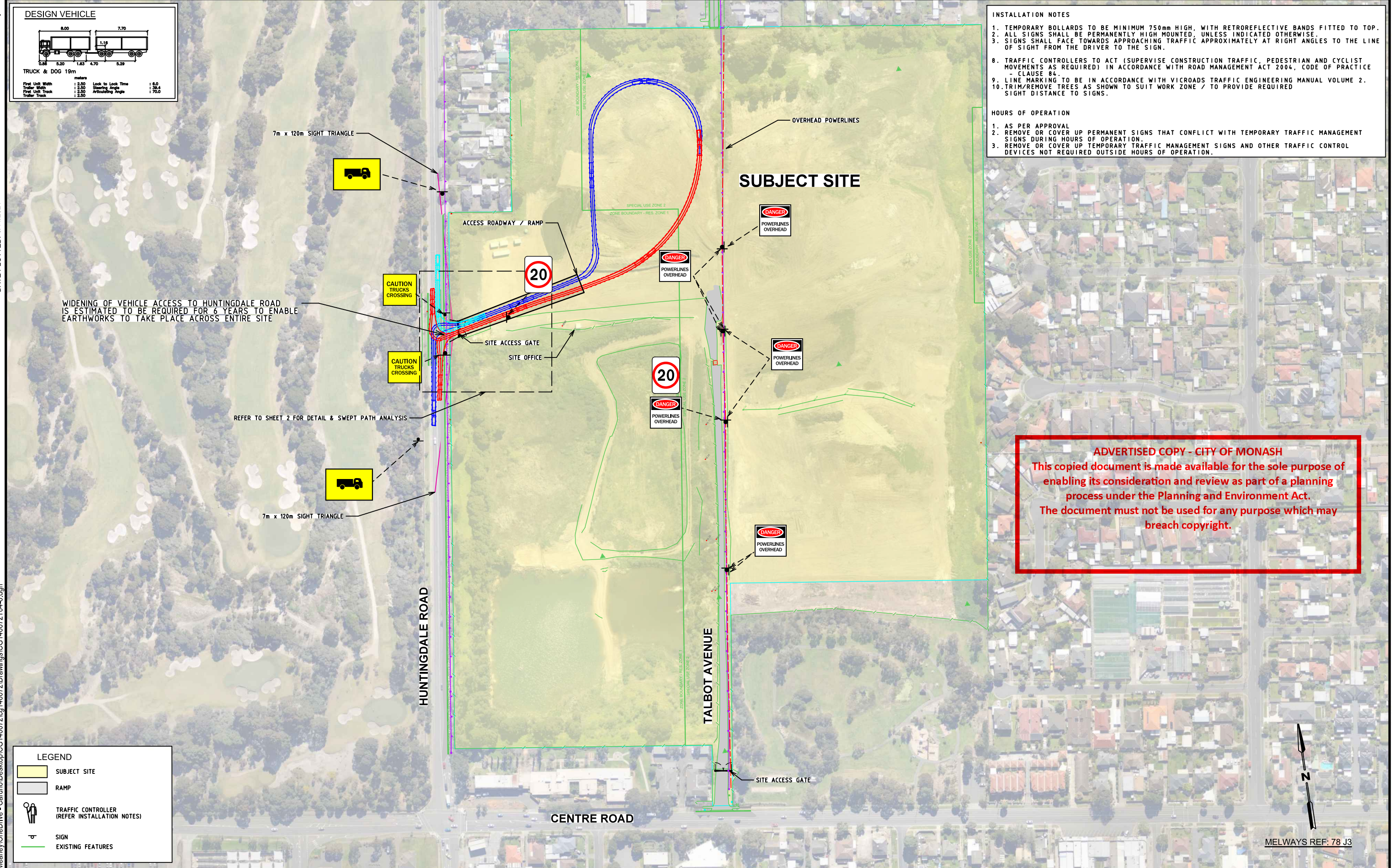

ADVERTISED COPY - CITY OF MONASH
 This copied document is made available for the sole purpose of enabling its consideration and review as part of a planning process under the Planning and Environment Act. The document must not be used for any purpose which may breach copyright.

LEGEND

	SUBJECT SITE
	RAMP
	TRAFFIC CONTROLLER (REFER INSTALLATION NOTES)
	SIGN
	EXISTING FEATURES

Rev	Date	Description	Drawn	Appr.
B	05.11.2021	MINOR UPDATE	RJM	RJM
A	29.09.2021	ISSUED FOR INFORMATION	RJM	LS

© Cardno Limited All Rights Reserved.
 This document is produced by Cardno Limited solely for the benefit of and use by the client in accordance with the terms of the retainer. Cardno Limited does not and shall not assume any responsibility or liability whatsoever to any third party arising out of any use or reliance by third party on the content of this document.

WARNING
 BEWARE OF UNDERGROUND SERVICES
 THE LOCATIONS OF UNDERGROUND SERVICES SHOWN ARE APPROXIMATE ONLY AND THEIR EXACT POSITION SHOULD BE PROVEN ON SITE.

1. ALL DIMENSIONS ARE TO FACE OF KERB AND CHANNEL UNLESS NOTED OTHERWISE
2. HUNTINGDALE ROAD (SPEED ZONE 60KM/H) CENTRE ROAD (SPEED ZONE 60KM/H)
3. TRAFFIC MANAGEMENT PLAN SHOULD BE READ IN CONJUNCTION WITH AUSTRALIAN STANDARD AS1742.3-2009 AND ROAD MANAGEMENT ACT 2004 CODE OF PRACTICE TO ENSURE CORRECT INSTALLATION OF TRAFFIC CONTROL DEVICES.

ABN: 47 106 610 913
 501 Swanston Street, Melbourne, VIC Australia 3000
 Phone: (+61 3) 8415 7777 Fax: (+61 3) 8415 7788
 Email: victoria@cardno.com.au Web: www.cardno.com.au/victoria

Drawn	RJM
Designed	RJM
Checked	LS
Authorised	ML

Client	VERVE
Project	RESIDENTIAL SUBDIVISION HUNTINGDALE ROAD, OAKLEIGH SOUTH CITY OF MONASH
Title	TRAFFIC MANAGEMENT PLAN EXCAVATION/EARTHWORKS SITE PLAN - SIGNAGE SHEET 1 OF 2

Status	PRELIMINARY NOT TO BE USED FOR CONSTRUCTION PURPOSES		
Date	29.09.2021	Scale	1:1300
Drawing Number	V210738-TR-DG-9801	Size	A1
Revision			B

CAD File: C:\Users\Russell.Meaney\OneDrive - Cardno\Desktop\CG140072\cg140072\Drawings\CG140072T04-6.dgn
 User: Russell.Meaney
 DATE PLOTTED: 5/11/2021 1:23:17 PM

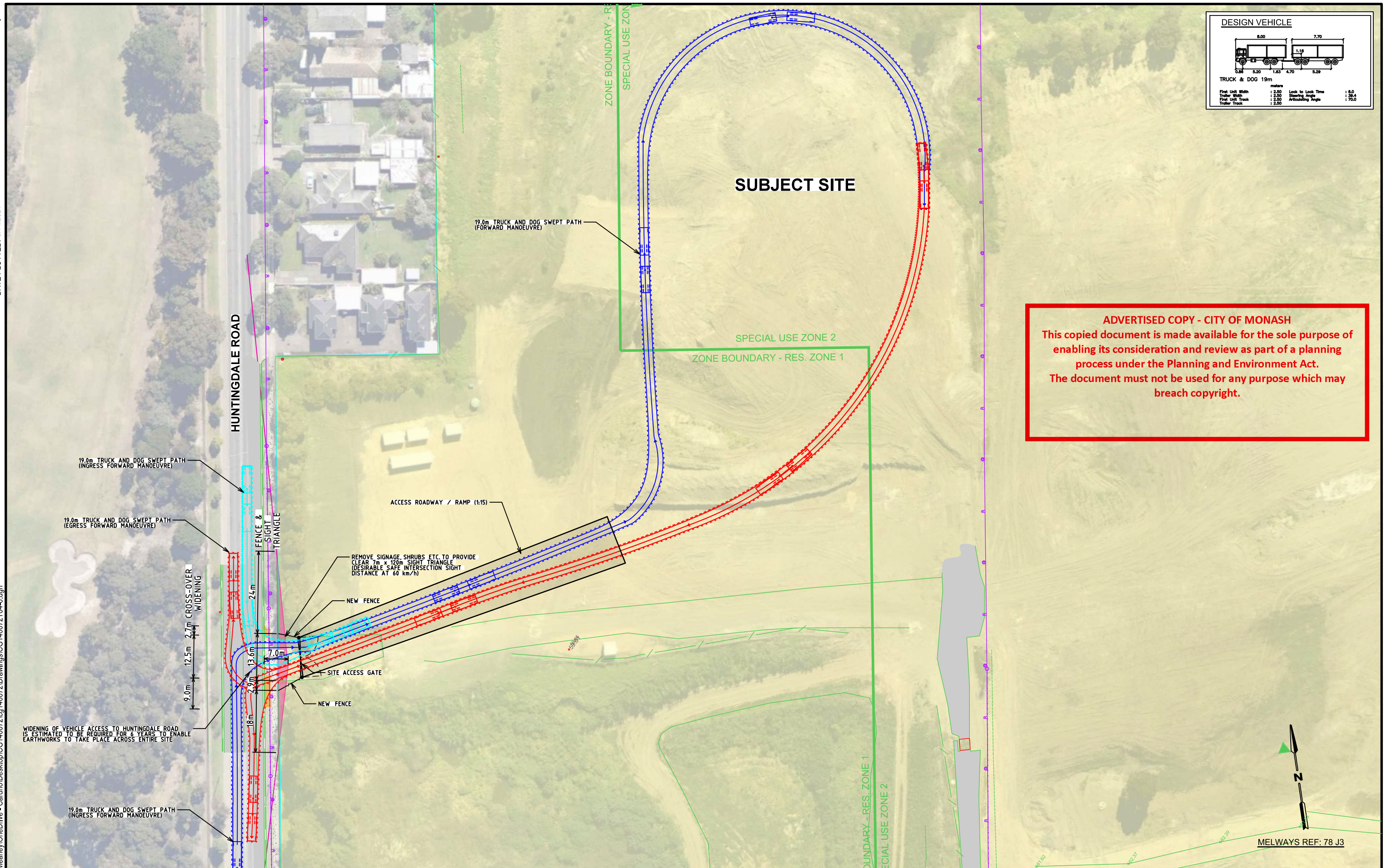
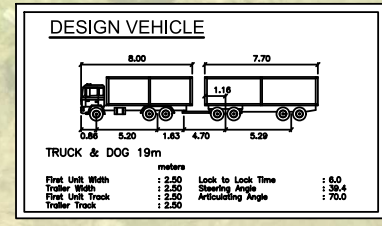

ADVERTISED COPY - CITY OF MONASH
 This copied document is made available for the sole purpose of enabling its consideration and review as part of a planning process under the Planning and Environment Act. The document must not be used for any purpose which may breach copyright.

Rev	Date	Description	Drawn	Appr.
B	05.11.2021	MINOR UPDATE	RJM	LS
A	29.08.2021	ISSUED FOR INFORMATION	RJM	LS

© Cardno Limited All Rights Reserved.
 This document is produced by Cardno Limited solely for the benefit of and use by the client in accordance with the terms of the retainer. Cardno Limited does not and shall not assume any responsibility or liability whatsoever to any third party arising out of any use or reliance by third party on the content of this document.

WARNING
 BEWARE OF UNDERGROUND SERVICES
 THE LOCATIONS OF UNDERGROUND SERVICES SHOWN ARE APPROXIMATE ONLY AND THEIR EXACT POSITION SHOULD BE PROVEN ON SITE.

- ALL DIMENSIONS ARE TO FACE OF KERB AND CHANNEL UNLESS NOTED OTHERWISE.
- HUNTINGDALE ROAD (SPEED ZONE 60KM/H) CENTRE ROAD (SPEED ZONE 60KM/H)
- TRAFFIC MANAGEMENT PLAN SHOULD BE READ IN CONJUNCTION WITH AUSTRALIAN STANDARD AS1742.3-2009 AND ROAD MANAGEMENT ACT 2004 CODE OF PRACTICE TO ENSURE CORRECT INSTALLATION OF TRAFFIC CONTROL DEVICES.

ABN: 47 106 610 913
 501 Swanston Street, Melbourne, VIC Australia 3000
 Phone: (+61 3) 8415 7777 Fax: (+61 3) 8415 7788
 Email: victoria@cardno.com.au Web: www.cardno.com.au/victoria

Drawn	RJM
Designed	RJM
Checked	LS
Authorised	ML

Client: **VERVE**
 Project: RESIDENTIAL SUBDIVISION
 HUNTINGDALE ROAD, OAKLEIGH SOUTH
 CITY OF MONASH
 Title: TRAFFIC MANAGEMENT PLAN
 EXCAVATION/EARTHWORKS
 DETAIL & SWEEP PATH ANALYSIS SHEET 2 OF 2

Status	PRELIMINARY NOT TO BE USED FOR CONSTRUCTION PURPOSES		
Date	29.09.2021	Scale	1:500
Drawing Number	V210738-TR-DG-9801	Size	A1
Revision		Revision	B

