





CALoola RESERVE B

ATKINSON STREET

DALGETY STREET

Revisions / 23.03.18 Town Planning Submission  
A 31.05.18 RFI Response

DB  
IA  
KEY  
AW AWNING WINDOW  
FP FOOTPATH  
PP POWER POLE  
PS PRIVACY SCREEN  
XO CROSS OVER  
ET EXISTING TREE

Project / Residential Development  
35-41 DALGETY STREET  
OAKLEIGH, VIC 3166

Drawing / Ground Plan

Project No / 217038 Date / 19.02.18

Author / DC

Scale: @ A1 / 1 : 200

Drawing No. / TP01.02 A

rothelowman

Brisbane, Melbourne, Sydney  
www.rothelowman.com.au

Disclaimer: Rothelowman Property Pty. Ltd. retains all common law, statutory law and other rights including copyright and intellectual property rights in respect of this document. The recipient indemnifies Rothelowman Property Pty. Ltd. against all claims resulting from use of this document for any purpose other than its intended use, unauthorized changes or reuse of the document on other projects without the permission of Rothelowman Property Pty. Ltd. Under no circumstance shall transfer of this document be deemed a sale or constitute a transfer of the license to use this document. ABN 76 005 783 997

31/05/2018 4:58:08 PM

CALOOLA RESERVE

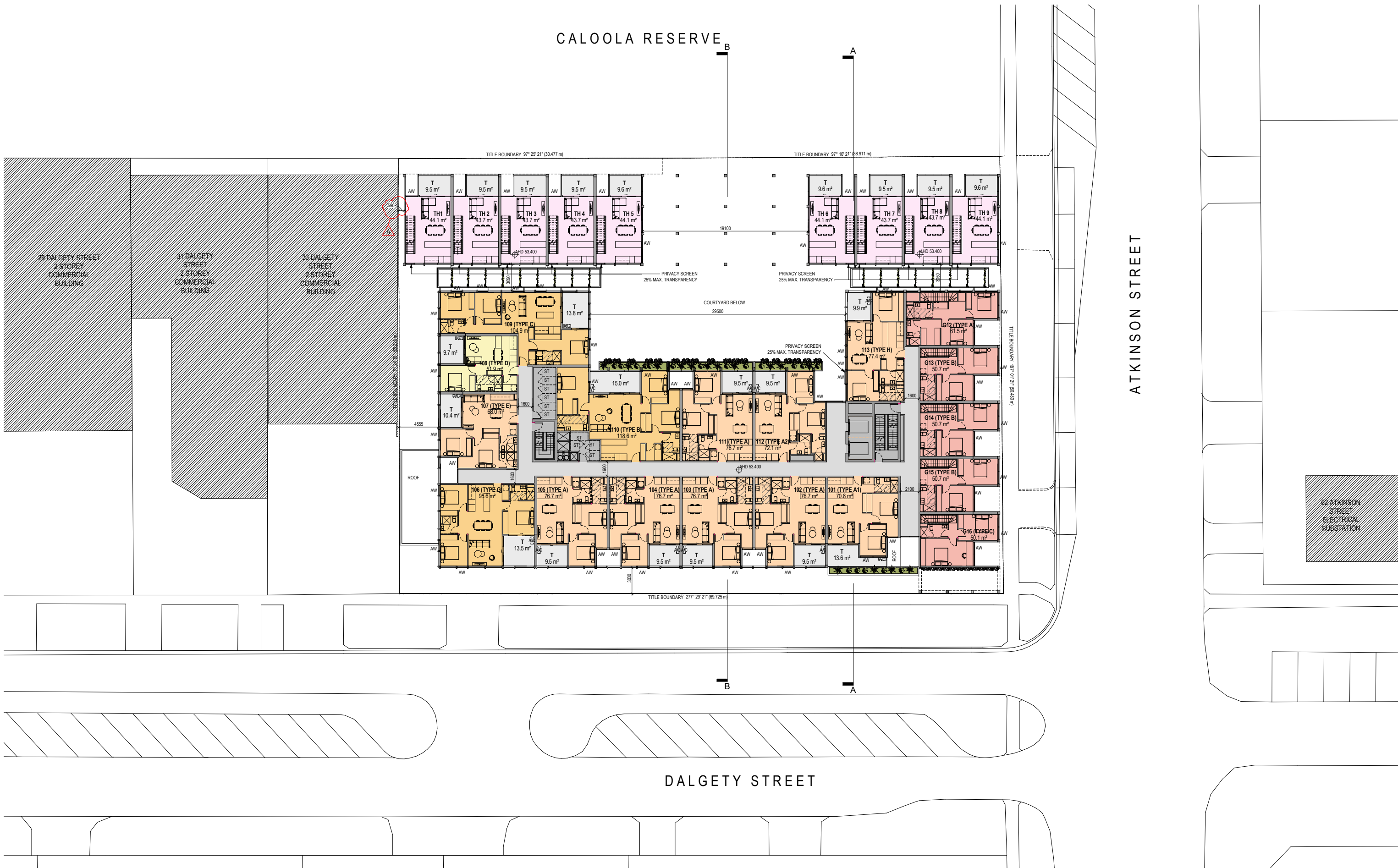

Revisions / - 23.03.18 Town Planning Submission  
A 31.05.18 RFI Response

DB  
IA

Project / **Residential Development**  
35-41 DALGETY STREET  
OAKLEIGH, VIC 3166

Drawing / **Level 1**

Project No / **217038** Date / **19.02.18** Author / **LT**

Scale: @ A1 / **1 : 200**

Drawing No. / **TP01.03 A**

**rothelowman**

Brisbane, Melbourne, Sydney  
www.rothelowman.com.au

Disclaimer: Rothelowman Property Pty. Ltd. retains all common law, statutory law and other rights including copyright and intellectual property rights in respect of this document. The recipient indemnifies Rothelowman Property Pty. Ltd. against all claims resulting from use of this document for any purpose other than its intended use, unauthorized changes or reuse of the document on other projects without the permission of Rothelowman Property Pty. Ltd. Under no circumstance shall transfer of this document be deemed a sale or constitute a transfer of the license to use this document. ABN 76 005 783 997



CALOOLA RESERVE

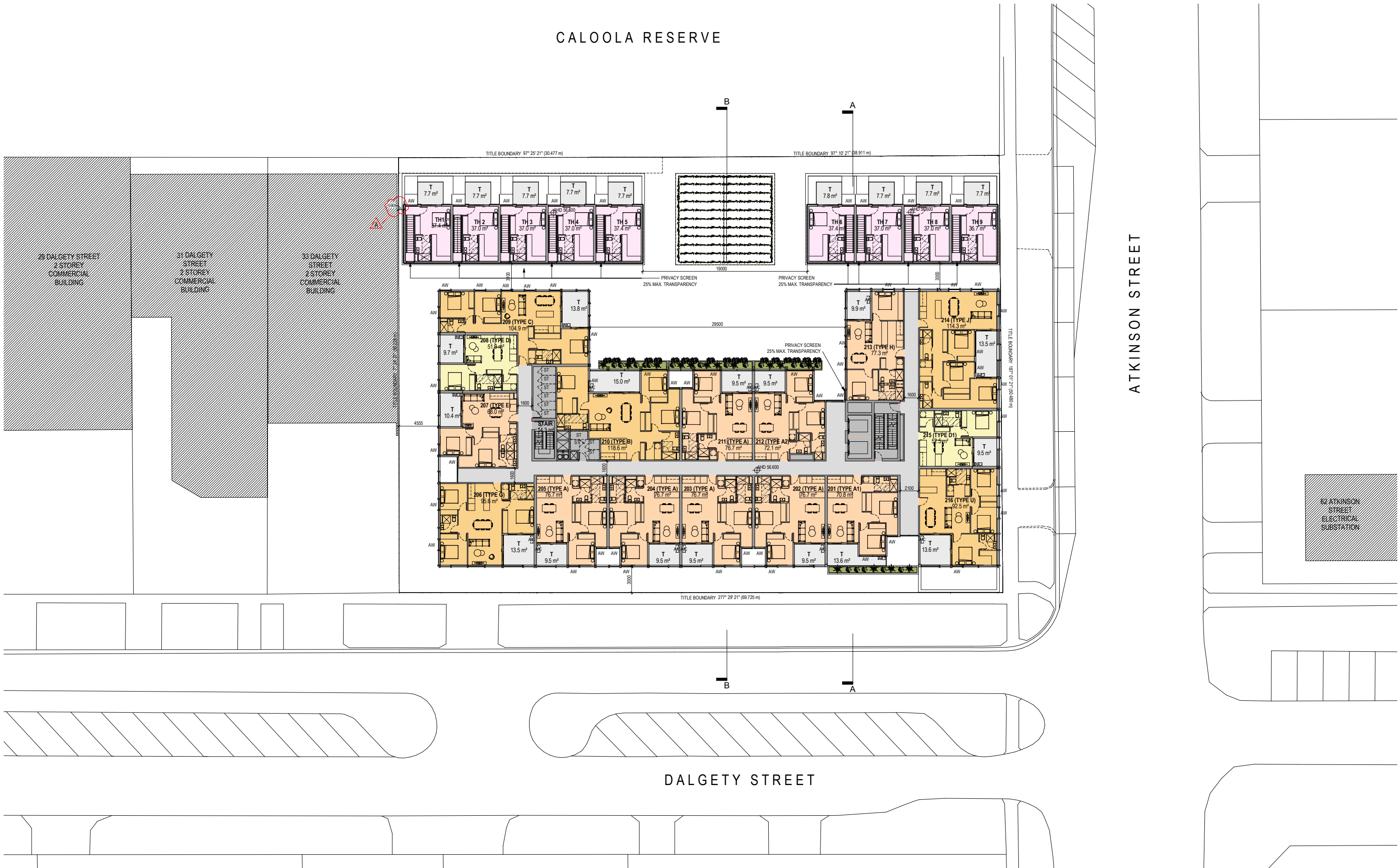

Revisions /  
 - 23.03.18 Town Planning Submission  
 A 31.05.18 RFI Response

DB  
 IA

Project /  
**Residential Development**  
 35-41 DALGETY STREET  
 OAKLEIGH, VIC 3166

Drawing /  
**Level 2**

Project No /  
**217038** Date /  
**19.02.18**

Author /  
**LT**

Scale: @ A1 /  
**1 : 200**

Drawing No. /  
**TP01.04 A**

**rothelowman**

Brisbane, Melbourne, Sydney  
 www.rothelowman.com.au



CALOOLA RESERVE

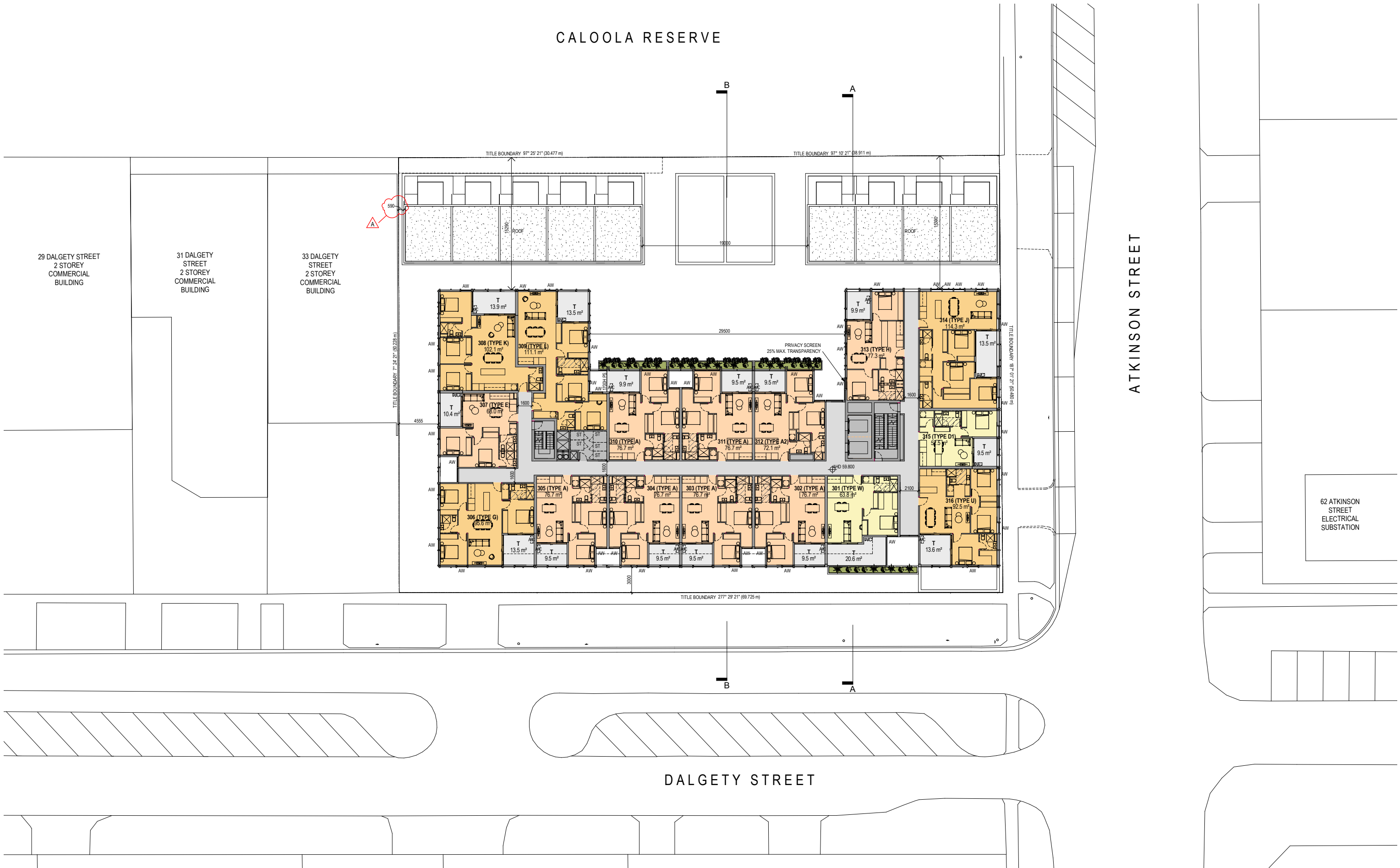

Revisions /  
 - 23.03.18 Town Planning Submission  
 A 31.05.18 RFI Response

DB  
 IA

Project /  
**Residential  
 Development**

35-41 DALGETY STREET  
 OAKLEIGH, VIC 3166

Drawing /  
**Level 3**

Project No /  
**217038** Date /  
**19.02.18**

Author /  
**LT**

Scale: @ A1 /  
**1 : 200**

Drawing No. /  
**TP01.05 A**

**rothelowman**

Brisbane, Melbourne, Sydney  
 www.rothelowman.com.au

Disclaimer: Rothe Lowman Property Pty. Ltd. retains all common law, statutory law and other rights including copyright and intellectual property rights in respect of this document. The recipient indemnifies Rothe Lowman Property Pty. Ltd. against all claims resulting from use of this document for any purpose other than its intended use, unauthorized changes or reuse of the document on other projects without the permission of Rothe Lowman Property Pty. Ltd. Under no circumstance shall transfer of this document be deemed a sale or constitute a transfer of the license to use this document. ABN 76 005 783 997



CALOOLA RESERVE

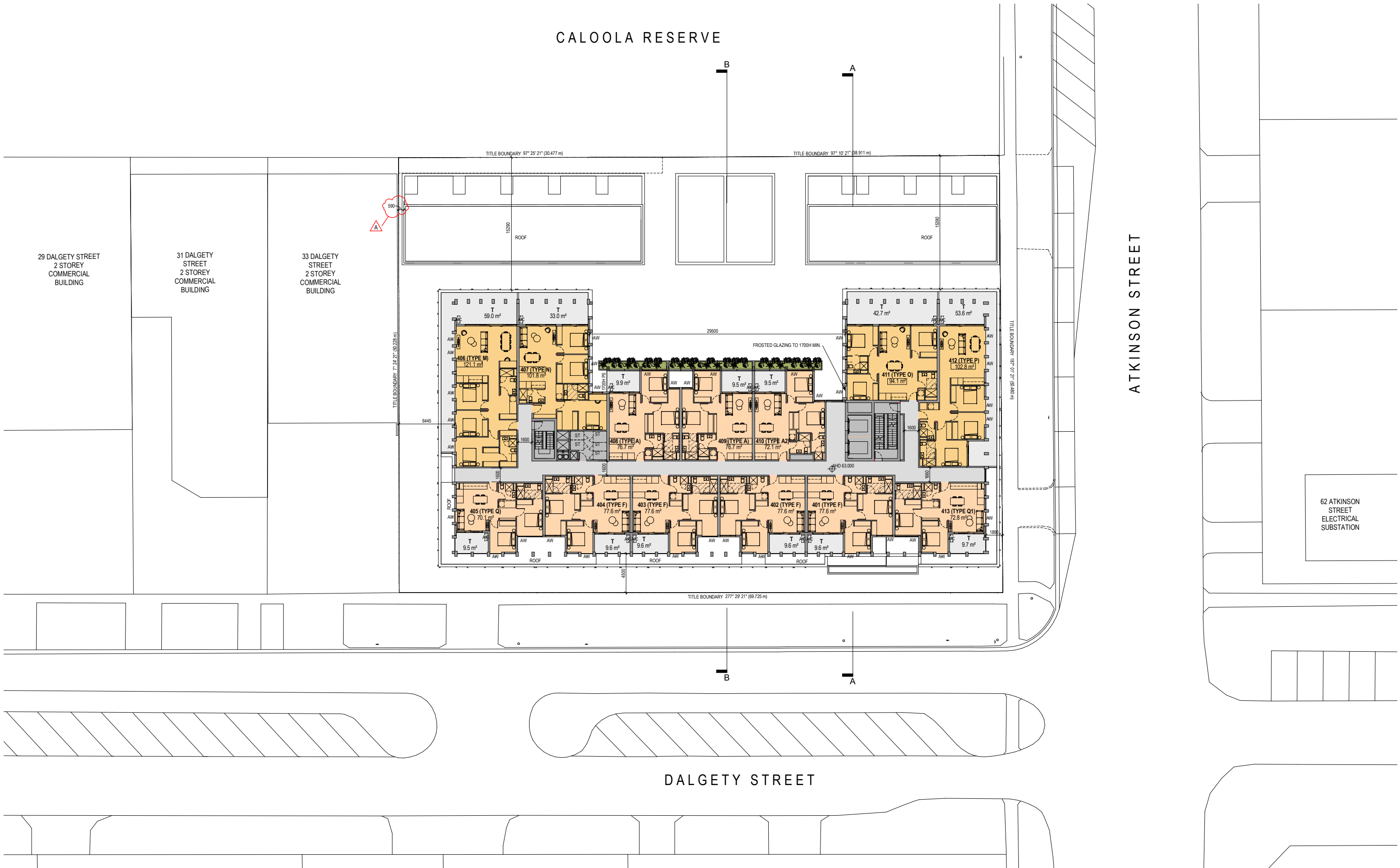

DALGETY STREET

ATKINSON STREET

62 ATKINSON STREET  
ELECTRICAL  
SUBSTATION

Revisions /  
- 23.03.18 Town Planning Submission  
A 31.05.18 RFI Response

DB  
IA

Project /  
**Residential  
Development**

35-41 DALGETY STREET  
OAKLEIGH, VIC 3166

Drawing /  
**Level 4**

Project No /  
**217038** Date /  
**19.02.18**

Author /  
**LT**

Scale: @ A1 /  
**1 : 200**

Drawing No. /  
**TP01.06 A**

**rothelowman**

Brisbane, Melbourne, Sydney  
www.rothelowman.com.au



CALOOLA RESERVE

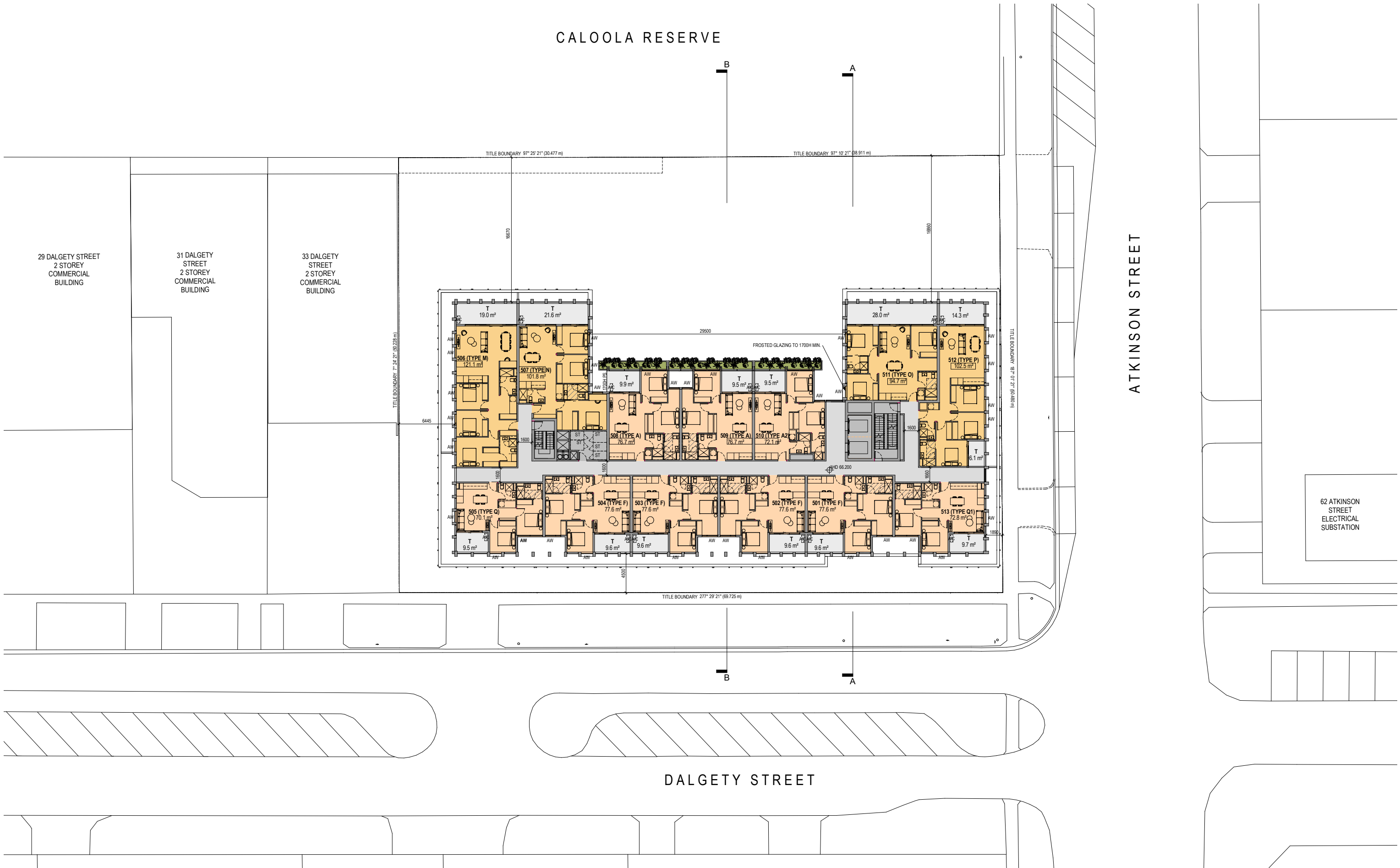

CALOOLA RESERVE

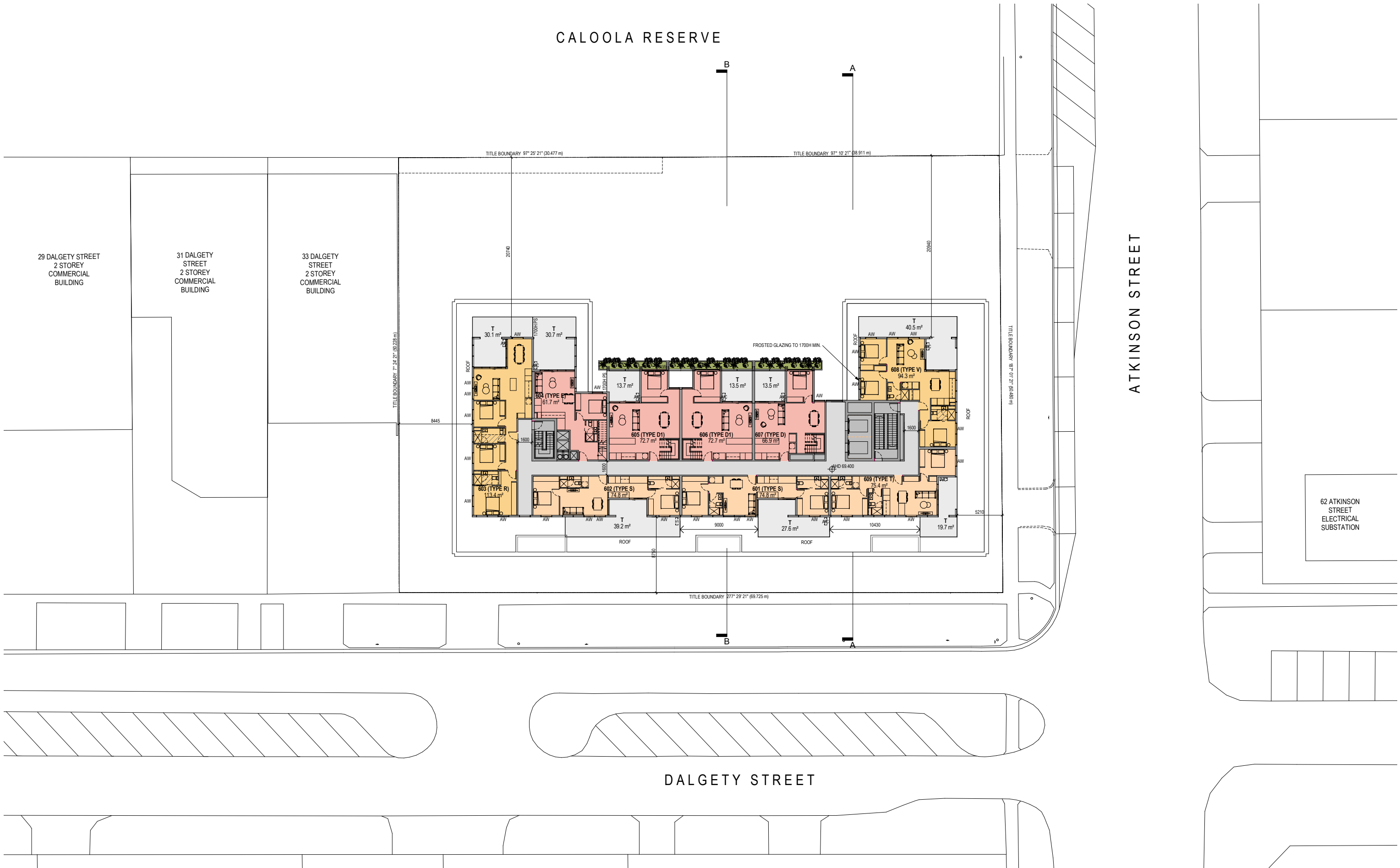

Revisions / 23.03.18 Town Planning Submission DB

Project / **Residential Development**  
35-41 DALGETY STREET  
OAKLEIGH, VIC 3166

Drawing / **Level 6**

Project No / **217038** Date / **19.02.18** Author / **AL**

Scale: @ A1 / **1 : 200**

Drawing No. / **TP01.08**

**rothelowman**

Brisbane, Melbourne, Sydney  
www.rothelowman.com.au

Disclaimer: Rothe Lowman Property Pty. Ltd. retains all common law, statutory law and other rights including copyright and intellectual property rights in respect of this document. The recipient indemnifies Rothe Lowman Property Pty. Ltd. against all claims resulting from use of this document for any purpose other than its intended use, unauthorized changes or reuse of the document on other projects without the permission of Rothe Lowman Property Pty. Ltd. Under no circumstance shall transfer of this document be deemed a sale or constitute a transfer of the license to use this document. ABN 76 005 783 997

31/05/2018 4:59:06 PM



CALOOLA RESERVE

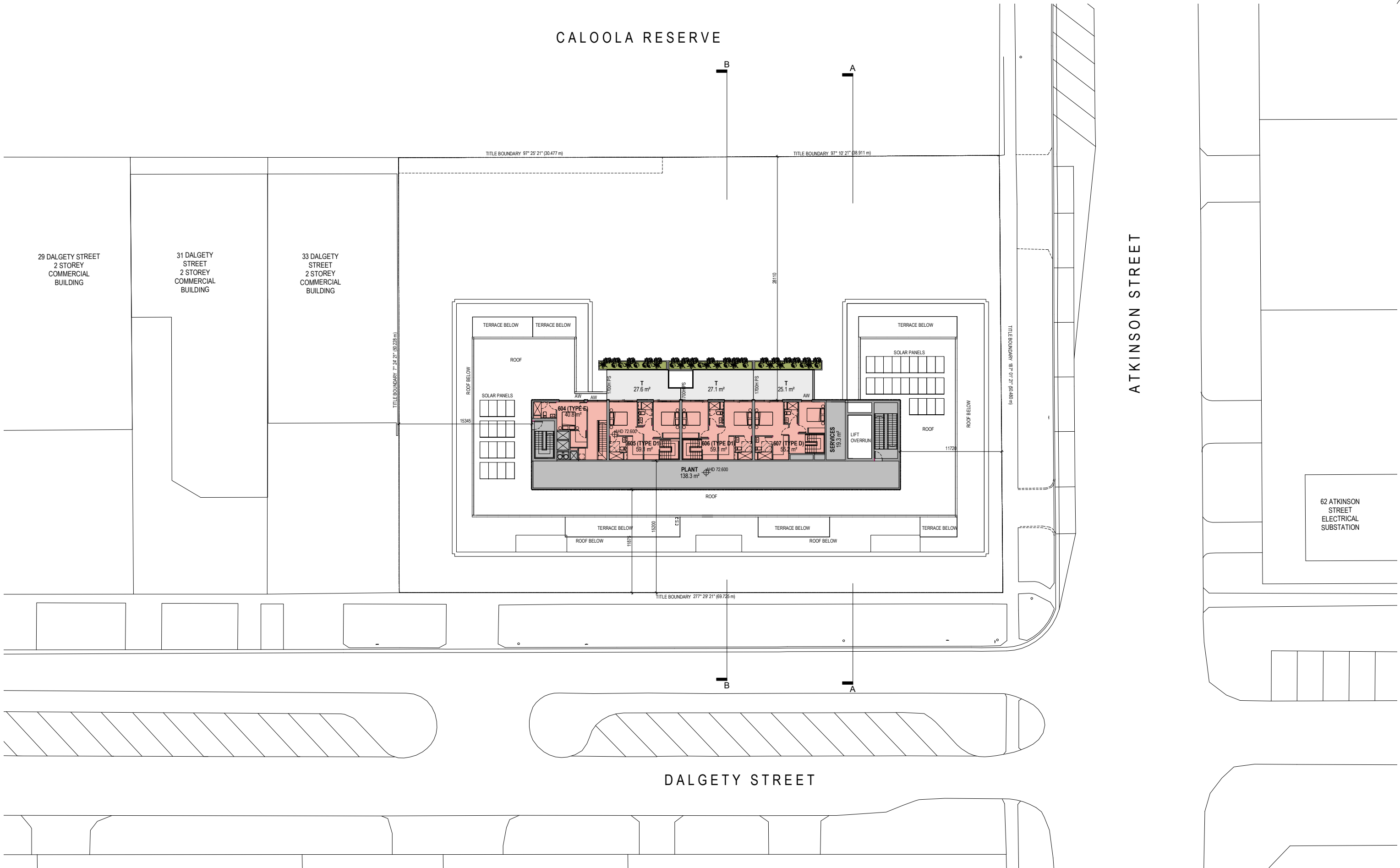

CALOOLA RESERVE

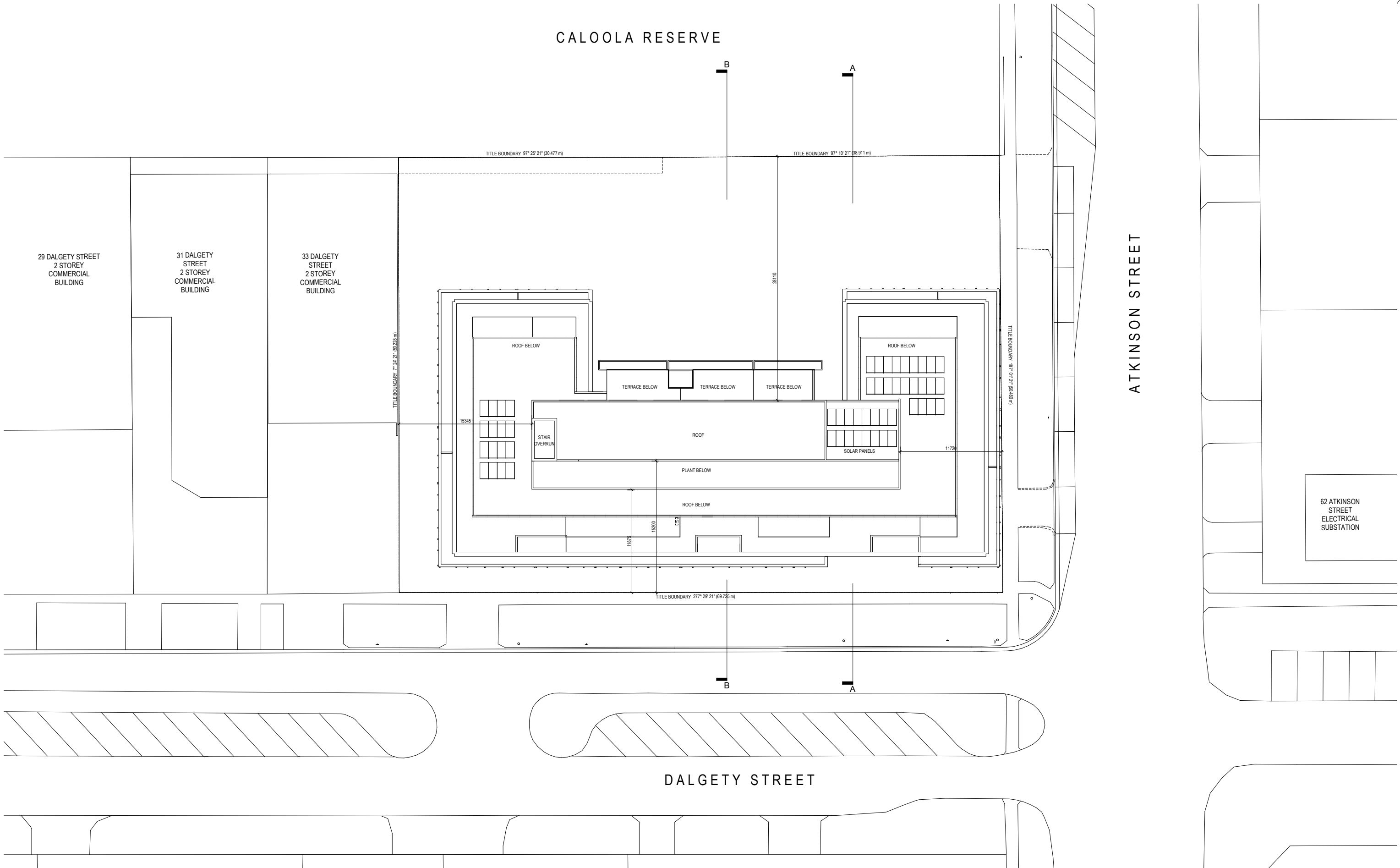

Revisions / 23.03.18 Town Planning Submission DB

Project / **Residential Development**  
35-41 DALGETY STREET  
OAKLEIGH, VIC 3166

Drawing / **Roof Plan**

Project No. / **217038** Date / **02/23/18** Author / **DC**

Scale: @ A1 / **1 : 200**

Drawing No. / **TP01.10 -**

**rothelowman**

Brisbane, Melbourne, Sydney  
www.rothelowman.com.au

Disclaimer: Rothe Lowman Property Pty. Ltd. retains all common law, statutory law and other rights including copyright and intellectual property rights in respect of this document. The recipient indemnifies Rothe Lowman Property Pty. Ltd. against all claims resulting from use of this document for any purpose other than its intended use, unauthorized changes or reuse of the document on other projects without the permission of Rothe Lowman Property Pty. Ltd. Under no circumstance shall transfer of this document be deemed a sale or constitute a transfer of the license to use this document. ABN 76 005 783 997



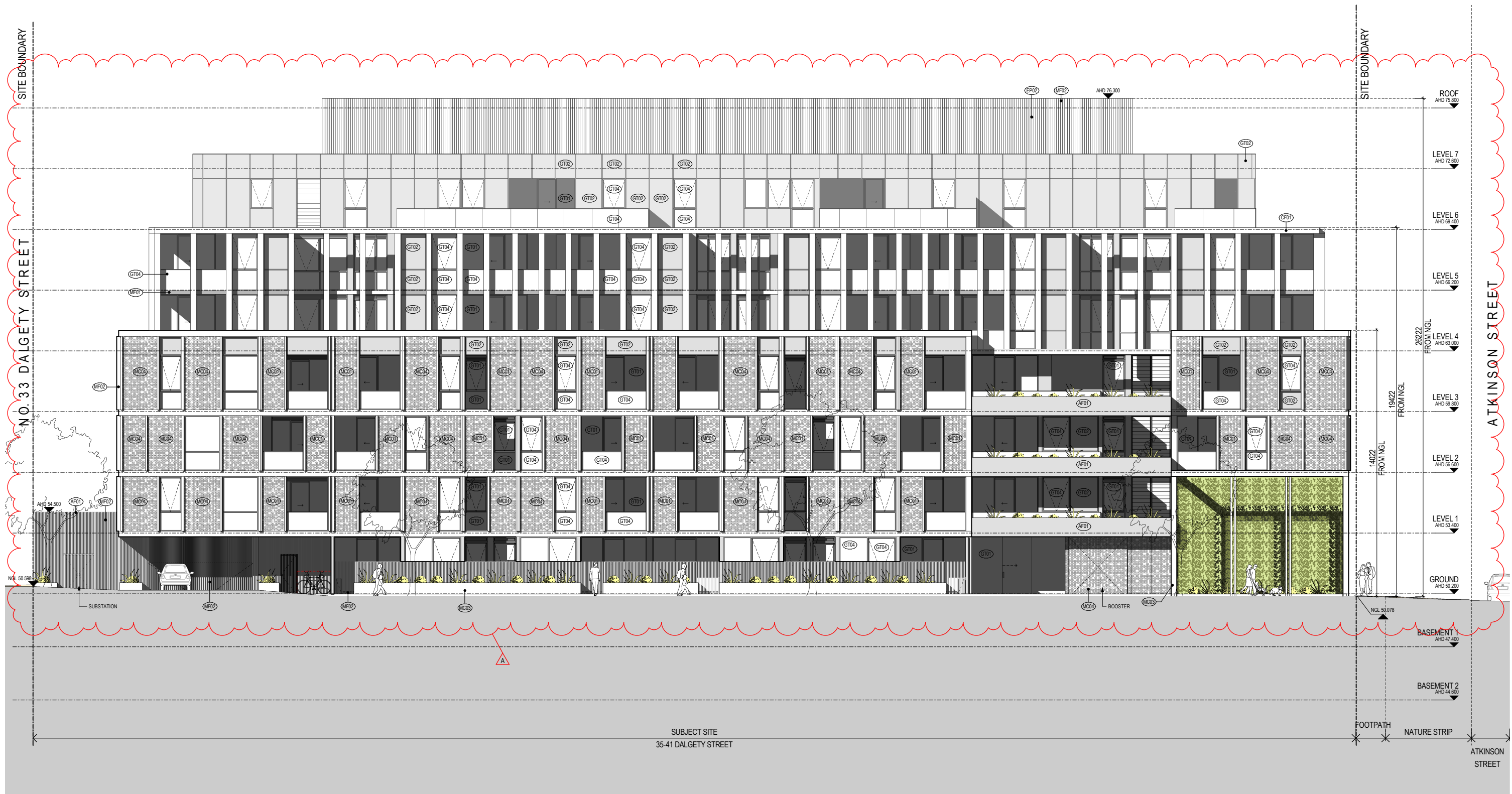

South Elevation

Revisions /  
 - 23.03.18 Town Planning Submission  
 A 31.05.18 RFI Response

DB  
 IA

Materials /

AF01 APPLIED FINISH - GREY  
 CF01 CONCRETE FINISH - WHITE  
 EP01 EXTERNAL PAINT - DARK  
 EP02 EXTERNAL PAINT - WHITE  
 GT01 GLAZING - CLEAR  
 GT02 GLAZING - SPANDREL  
 GT03 GLAZING - FROSTED  
 GT04 GLAZING - VISION GREY

MC01 METAL CLADDING - PERFORATED WHITE  
 MC02 METAL CLADDING - GREY  
 MC03 METAL CLADDING - WHITE  
 MC04 METAL CLADDING - PERFORATED WHITE  
 WITH SOLID GREY BACKING  
 MF01 METAL FINISH - GUNMETAL  
 MF02 METAL FINISH - WHITE

Project /  
**Residential  
 Development**  
 35-41 DALGETY STREET  
 OAKLEIGH, VIC 3166

Drawing /  
**South Elevation**

Project No / **217038** Date / **19.02.18**

Author / **DC**

Scale: @ A1 / **1 : 100**

Drawing No. / **TP02.01 A**

**rothelowman**

Brisbane, Melbourne, Sydney  
 www.rothelowman.com.au

31/05/2018 4:59:32 PM

Disclaimer: Rothe Lowman Property Pty. Ltd. retains all common law, statutory law and other rights including copyright and intellectual property rights in respect of this document. The recipient indemnifies Rothe Lowman Property Pty. Ltd. against all claims resulting from use of this document for any purpose other than its intended use, unauthorized changes or reuse of the document on other projects without the permission of Rothe Lowman Property Pty. Ltd. Under no circumstance shall transfer of this document be deemed a sale or constitute a transfer of the license to use this document. ABN 76 005 783 997



East Elevation

SCALE 1:100

Revisions /  
 - 23.03.18 Town Planning Submission  
 A 31.05.18 RFI Response

DB  
 IA

Materials /

- |      |                         |      |   |
|------|-------------------------|------|---|
| AF01 | APPLIED FINISH - GREY   | MC01 | METAL CLADDING - PERFORATED WHITE                         |
| CP01 | CONCRETE FINISH - WHITE | MC02 | METAL CLADDING - GREY                                     |
| EP01 | EXTERNAL PAINT - DARK   | MC03 | METAL CLADDING - WHITE                                    |
| EP02 | EXTERNAL PAINT - WHITE  | MC04 | METAL CLADDING - PERFORATED WHITE WITH SOLID GREY BACKING |
| GT01 | GLAZING - CLEAR         | MF01 | METAL FINISH - GUNMETAL                                   |
| GT02 | GLAZING - SPANDREL      | MF02 | METAL FINISH - WHITE                                      |
| GT03 | GLAZING - FROSTED       |      |   |
| GT04 | GLAZING - VISION GREY   |      |   |

Project /  
**Residential Development**  
 35-41 DALGETY STREET  
 OAKLEIGH, VIC 3166

Drawing /  
**East Elevation**

Project No / **217038** Date / **19.02.18**

Author / **DC**

Scale: @ A1 / **1 : 100**

Drawing No. / **TP02.02 A**

**rothelowman**

Brisbane, Melbourne, Sydney  
 www.rothelowman.com.au

Disclaimer: Rothelowman Property Pty. Ltd. retains all common law, statutory law and other rights including copyright and intellectual property rights in respect of this document. The recipient indemnifies Rothelowman Property Pty. Ltd. against all claims resulting from use of this document for any purpose other than its intended use, unauthorized changes or reuse of the document on other projects without the permission of Rothelowman Property Pty. Ltd. Under no circumstance shall transfer of this document be deemed a sale or constitute a transfer of the license to use this document. ABN 76 005 783 997



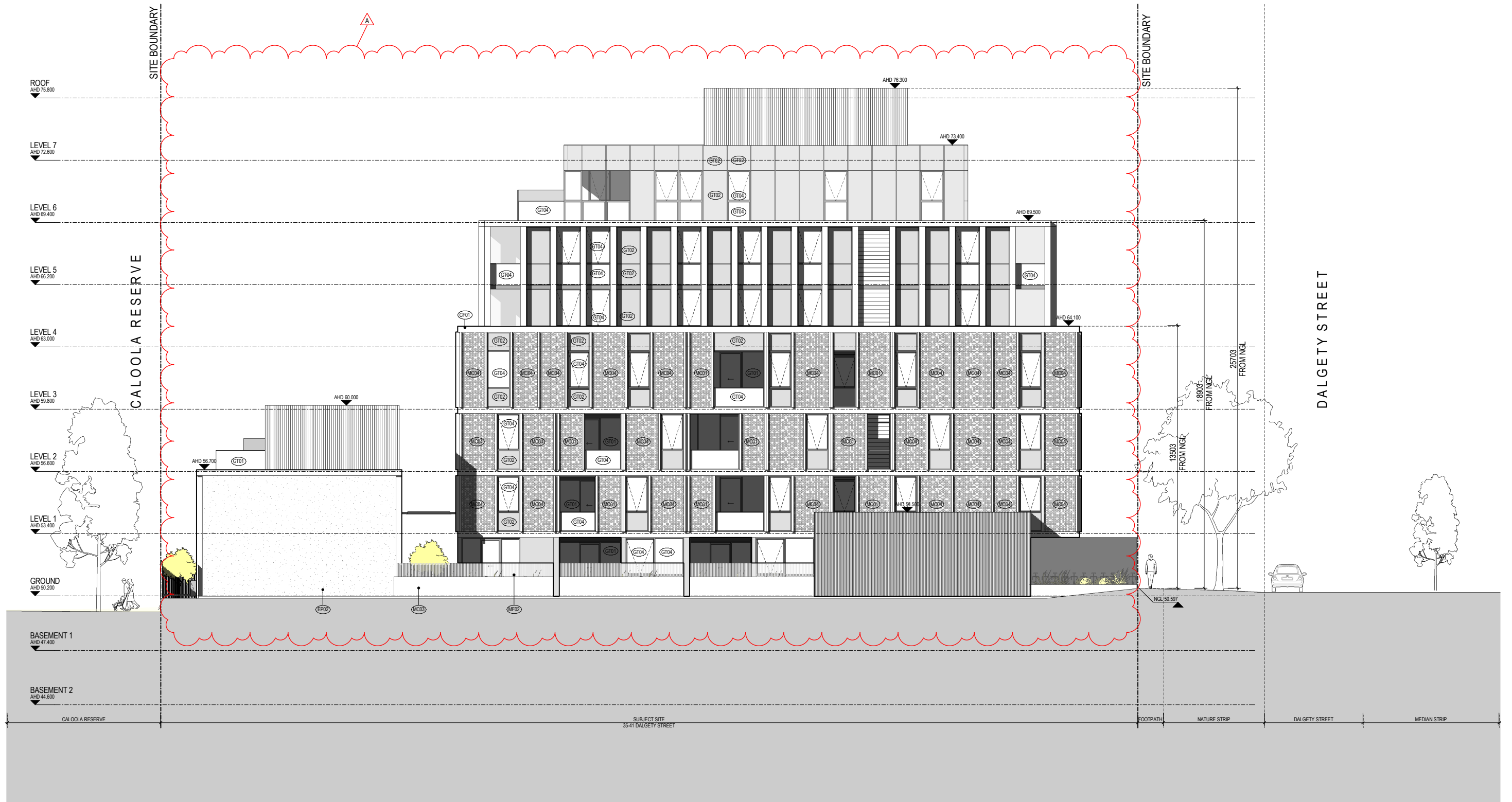

West Elevation

Revisions /  
 A 23.03.18 Town Planning Submission  
 31.05.18 RFI Response

DB  
 IA

Materials /

- |      |                         |      |   |
|------|-------------------------|------|---|
| AF01 | APPLIED FINISH - GREY   | MC01 | METAL CLADDING - PERFORATED WHITE                         |
| CF01 | CONCRETE FINISH - WHITE | MC02 | METAL CLADDING - GREY                                     |
| EP01 | EXTERNAL PAINT - DARK   | MC03 | METAL CLADDING - WHITE                                    |
| EP02 | EXTERNAL PAINT - WHITE  | MC04 | METAL CLADDING - PERFORATED WHITE WITH SOLID GREY BACKING |
| GT01 | GLAZING - CLEAR         | MF01 | METAL FINISH - GUNMETAL                                   |
| GT02 | GLAZING - SPANDREL      | MF02 | METAL FINISH - WHITE                                      |
| GT03 | GLAZING - FROSTED       |      |   |
| GT04 | GLAZING - VISION GREY   |      |   |

Project /  
**Residential Development**  
 35-41 DALGETY STREET  
 OAKLEIGH, VIC 3166

Drawing /  
**West Elevation**

Project No / **217038** Date / **19.02.18**

Author / **DC**

Scale: @ A1 / **1 : 100**

Drawing No. / **TP02.03 A**

**rothelowman**

Brisbane, Melbourne, Sydney  
 www.rothelowman.com.au

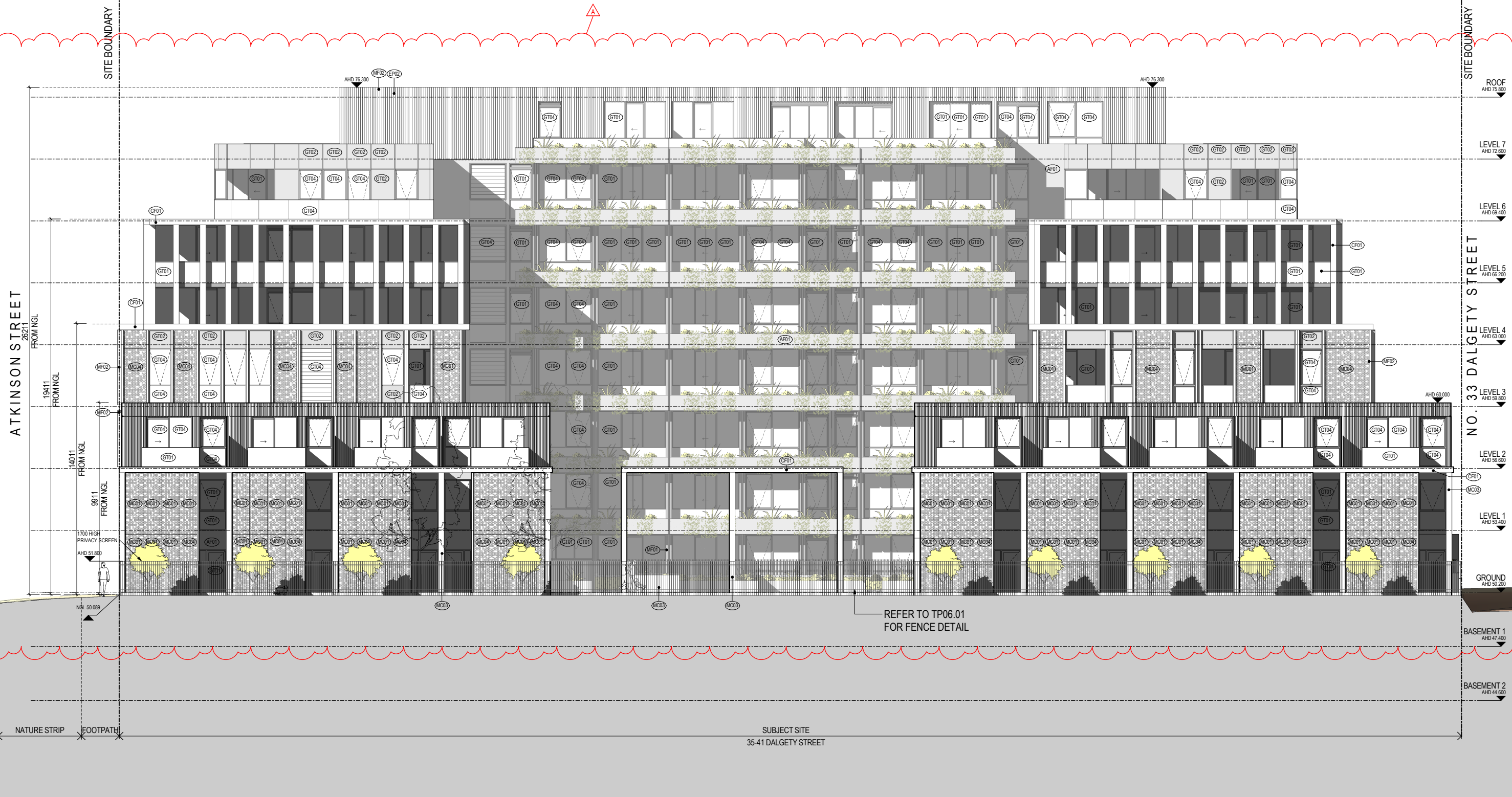

North Elevation

Revisions /  
 A 23.03.18 Town Planning Submission  
 A 31.05.18 RFI Response

DB  
 IA

Materials /

AF01	APPLIED FINISH - GREY	MC01	METAL CLADDING - PERFORATED WHITE
CF01	CONCRETE FINISH - WHITE	MC02	METAL CLADDING - GREY
EP01	EXTERNAL PAINT - DARK	MC03	METAL CLADDING - WHITE
EP02	EXTERNAL PAINT - WHITE	MC04	METAL CLADDING - PERFORATED WHITE WITH SOLID GREY BACKING
GT01	GLAZING - CLEAR	MF01	METAL FINISH - GUNMETAL
GT02	GLAZING - SPANDREL	MF02	METAL FINISH - WHITE
GT03	GLAZING - FROSTED		
GT04	GLAZING - VISION GREY		

Project /  
**Residential Development**  
 35-41 DALGETY STREET  
 OAKLEIGH, VIC 3166

Drawing /  
**North Elevation**

Project No / **217038** Date / **19.02.18**

Author / **DC**

Scale: @ A1 / **1 : 100**

Drawing No. / **TP02.04 A**

**rothelowman**

Brisbane, Melbourne, Sydney  
 www.rothelowman.com.au

Disclaimer: Rothe Lowman Property Pty. Ltd. retains all common law, statutory law and other rights including copyright and intellectual property rights in respect of this document. The recipient indemnifies Rothe Lowman Property Pty. Ltd. against all claims resulting from use of this document for any purpose other than its intended use, unauthorized changes or reuse of the document on other projects without the permission of Rothe Lowman Property Pty. Ltd. Under no circumstance shall transfer of this document be deemed a sale or constitute a transfer of the license to use this document. ABN 76 005 783 997

31/05/2018 5:00:18 PM



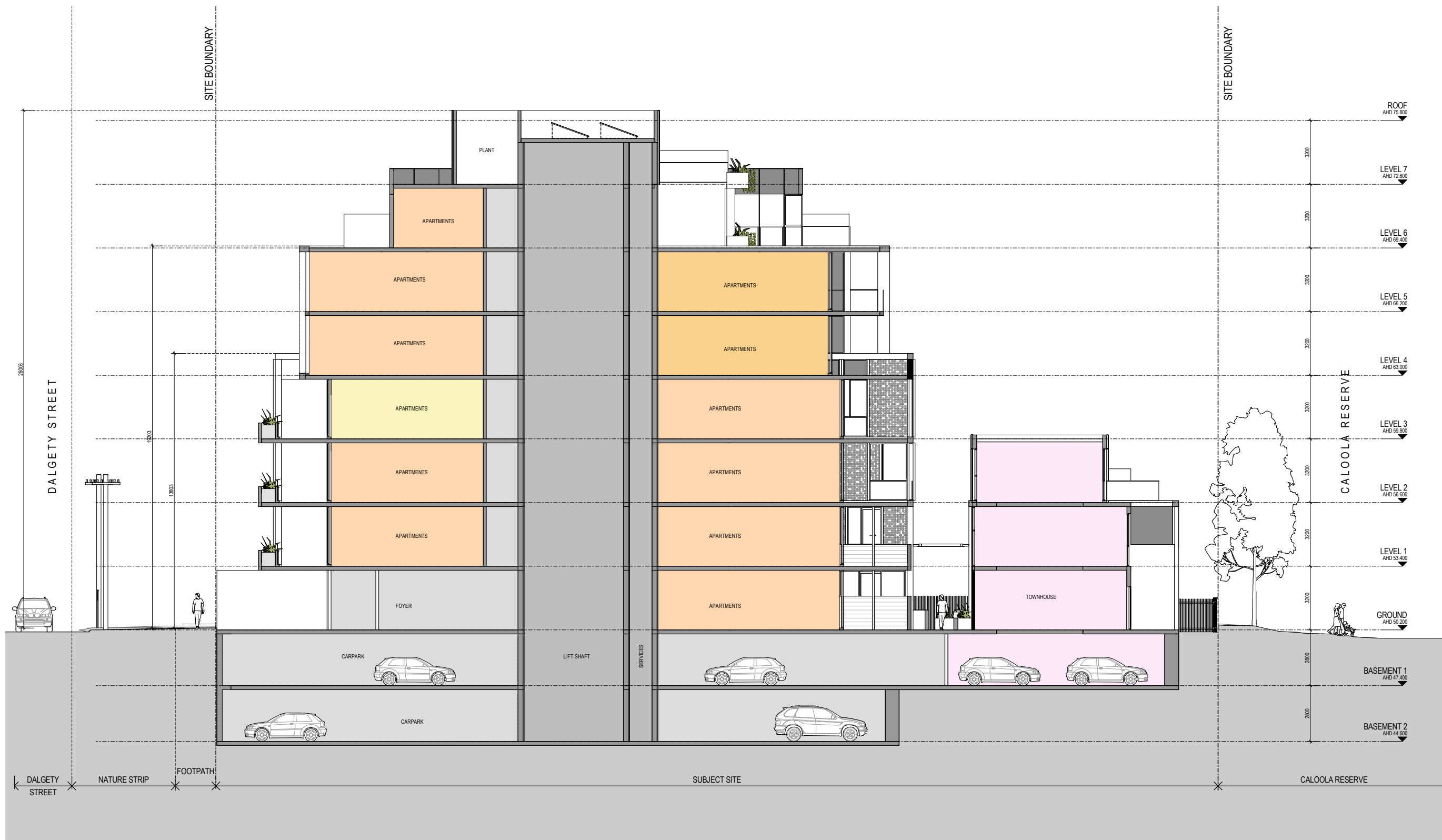

Section A



Section B

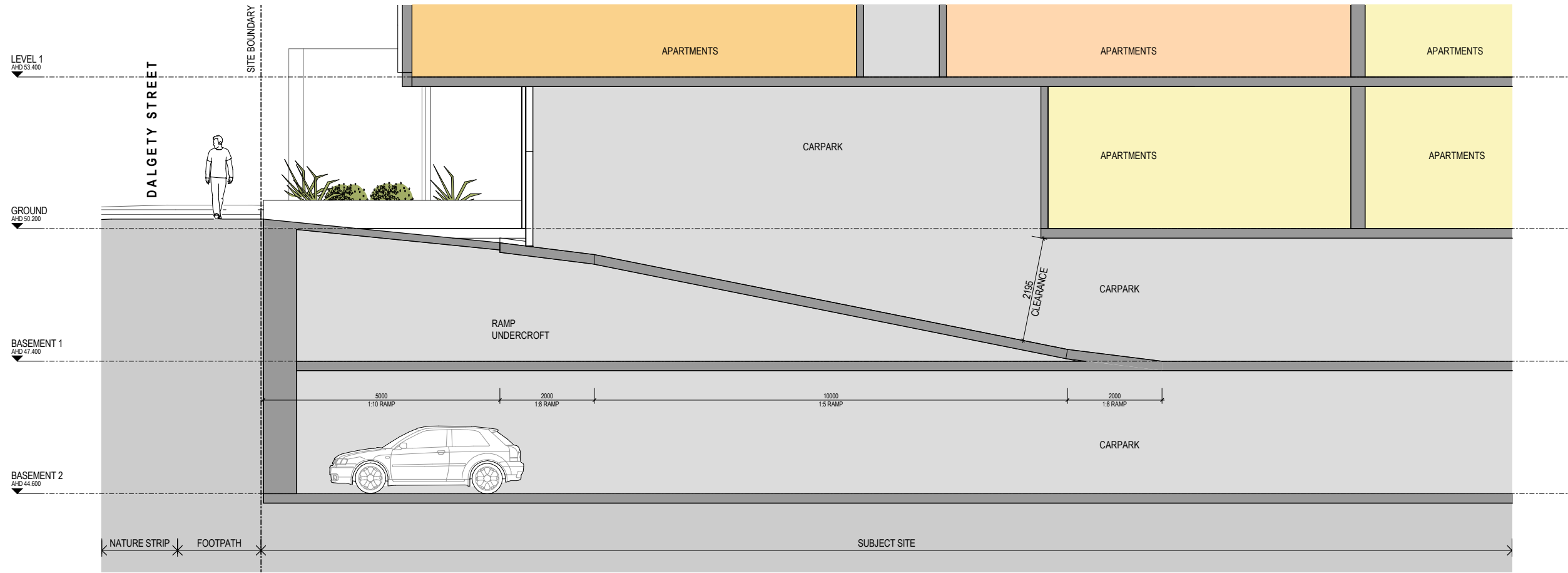

Section C

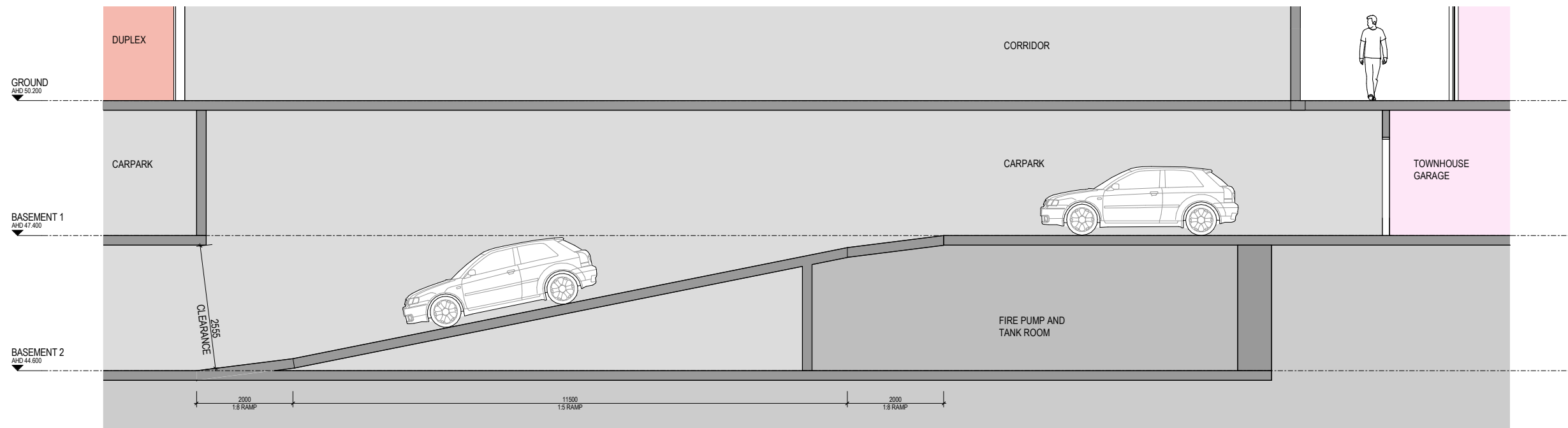

Section D



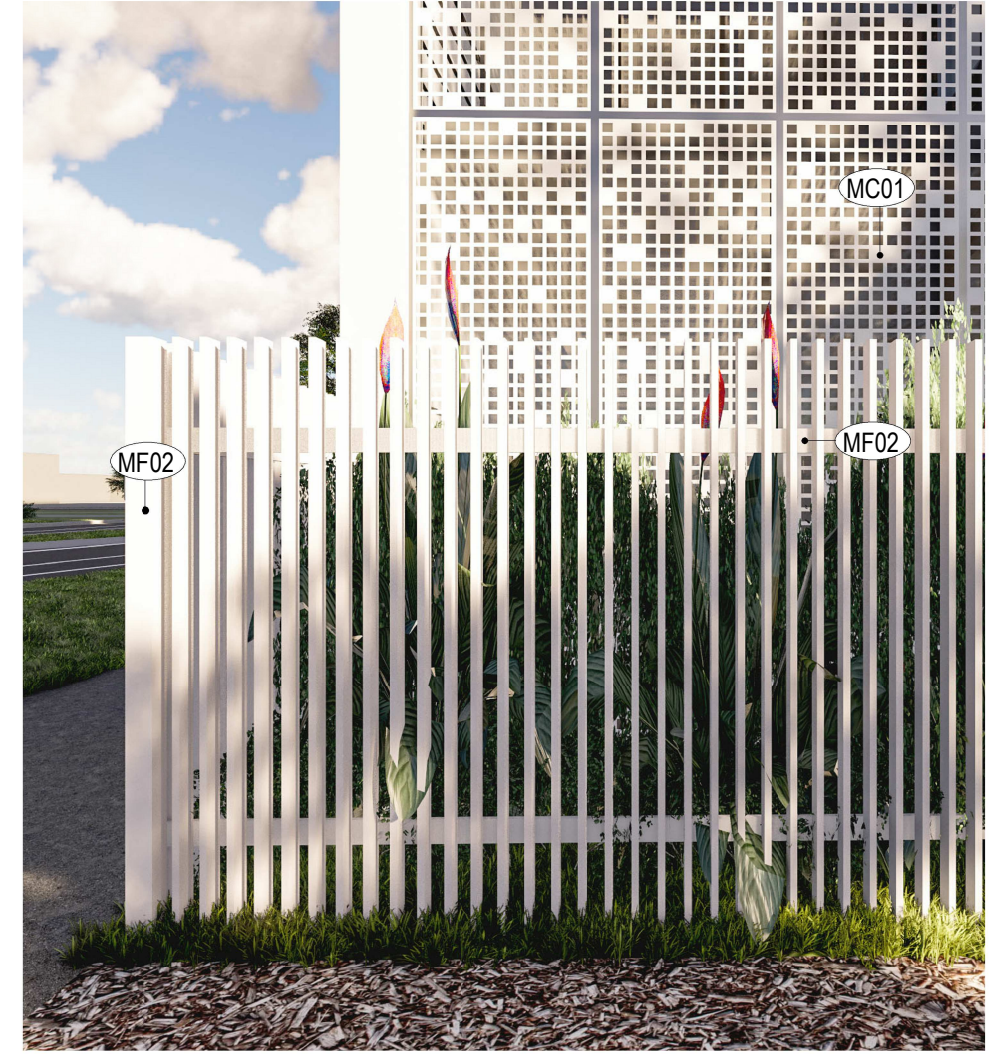
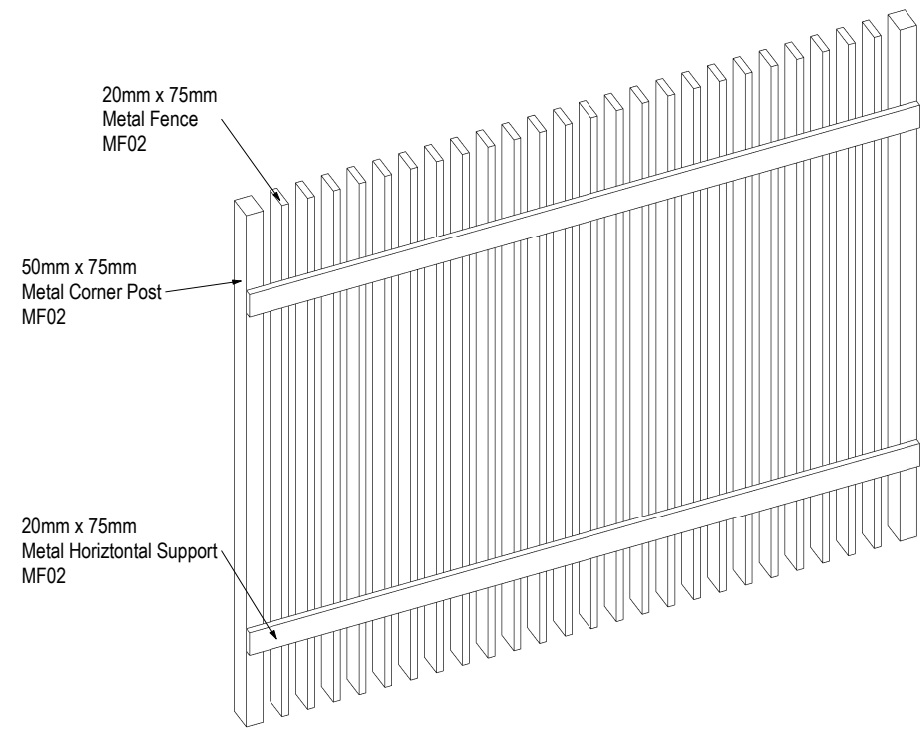
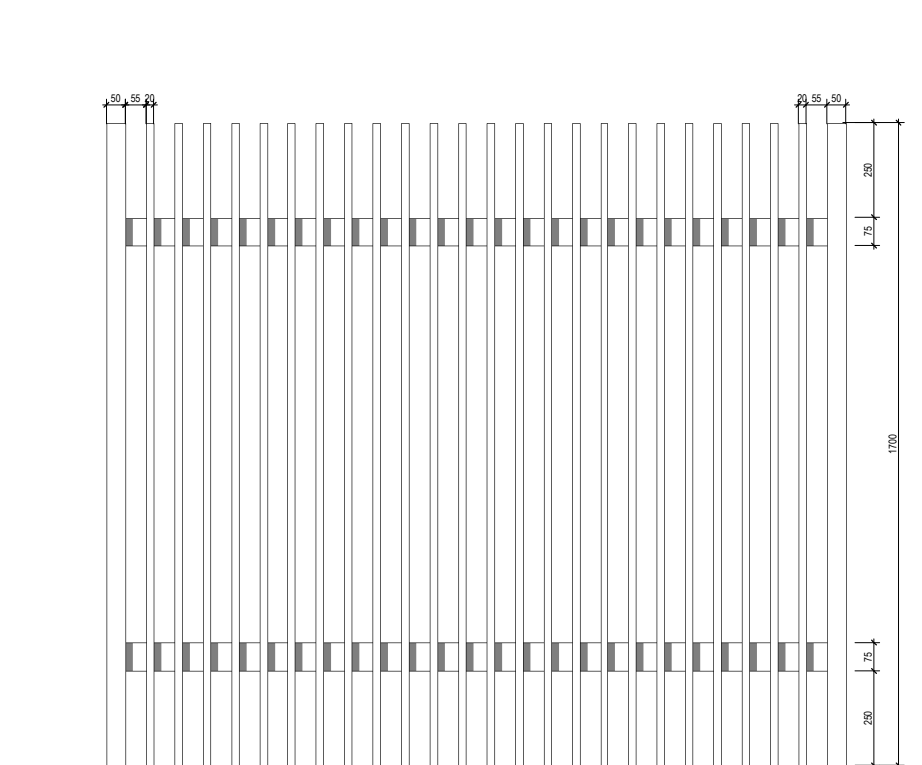

Typical Fence Detail

3D - Typical Fence Detail

3D - Typical Fence Render

AF01	APPLIED FINISH - GREY	MC01	METAL CLADDING - PERFORATED WHITE
CF01	CONCRETE FINISH - WHITE	MC02	METAL CLADDING - GREY
EP01	EXTERNAL PAINT - DARK	MC03	METAL CLADDING - WHITE
EP02	EXTERNAL PAINT - WHITE	MC04	METAL CLADDING - PERFORATED WHITE WITH SOLID GREY BACKING
GT01	GLAZING - CLEAR	MF01	METAL FINISH - GUNMETAL
GT02	GLAZING - SPANDREL	MF02	METAL FINISH - WHITE
GT03	GLAZING - FROSTED		
GT04	GLAZING - VISION GREY		



**35-41 DALGETY STREET**  
 OAKLEIGH, VIC 3166

Disclaimer: Rothe Lowman Property Pty. Ltd. retains all common law, statutory law and other rights including copyright and intellectual property rights in respect of this document. The recipient indemnifies Rothe Lowman Property Pty. Ltd. against all claims resulting from use of this document for any purpose other than its intended use, unauthorized changes or reuse of the document on other projects without the permission of Rothe Lowman Property Pty. Ltd. Under no circumstance shall transfer of this document be deemed a sale or constitute a transfer of the license to use this document. ABN 76 005 783 997



Revisions / 23.03.18 Town Planning Submission DB

Project / **Residential Development**  
35-41 DALGETY STREET  
OAKLEIGH, VIC 3166

Drawing / **Existing Conditions**

Project No / **217038** Date / **23.02.18** Author / **LW** Scale: @ A1 / **1 : 200**

Drawing No. / **TP00.02**

**rothelowman**

Brisbane, Melbourne, Sydney  
www.rothelowman.com.au

Disclaimer: Rothe Lowman Property Pty. Ltd. retains all common law, statutory law and other rights including copyright and intellectual property rights in respect of this document. The recipient indemnifies Rothe Lowman Property Pty. Ltd. against all claims resulting from use of this document for any purpose other than its intended use, unauthorized changes or reuse of the document on other projects without the permission of Rothe Lowman Property Pty. Ltd. Under no circumstance shall transfer of this document be deemed a sale or constitute a transfer of the license to use this document. ABN 76 005 783 997

31/05/2018 4:57:51 PM









# Planning Overlays and Zones

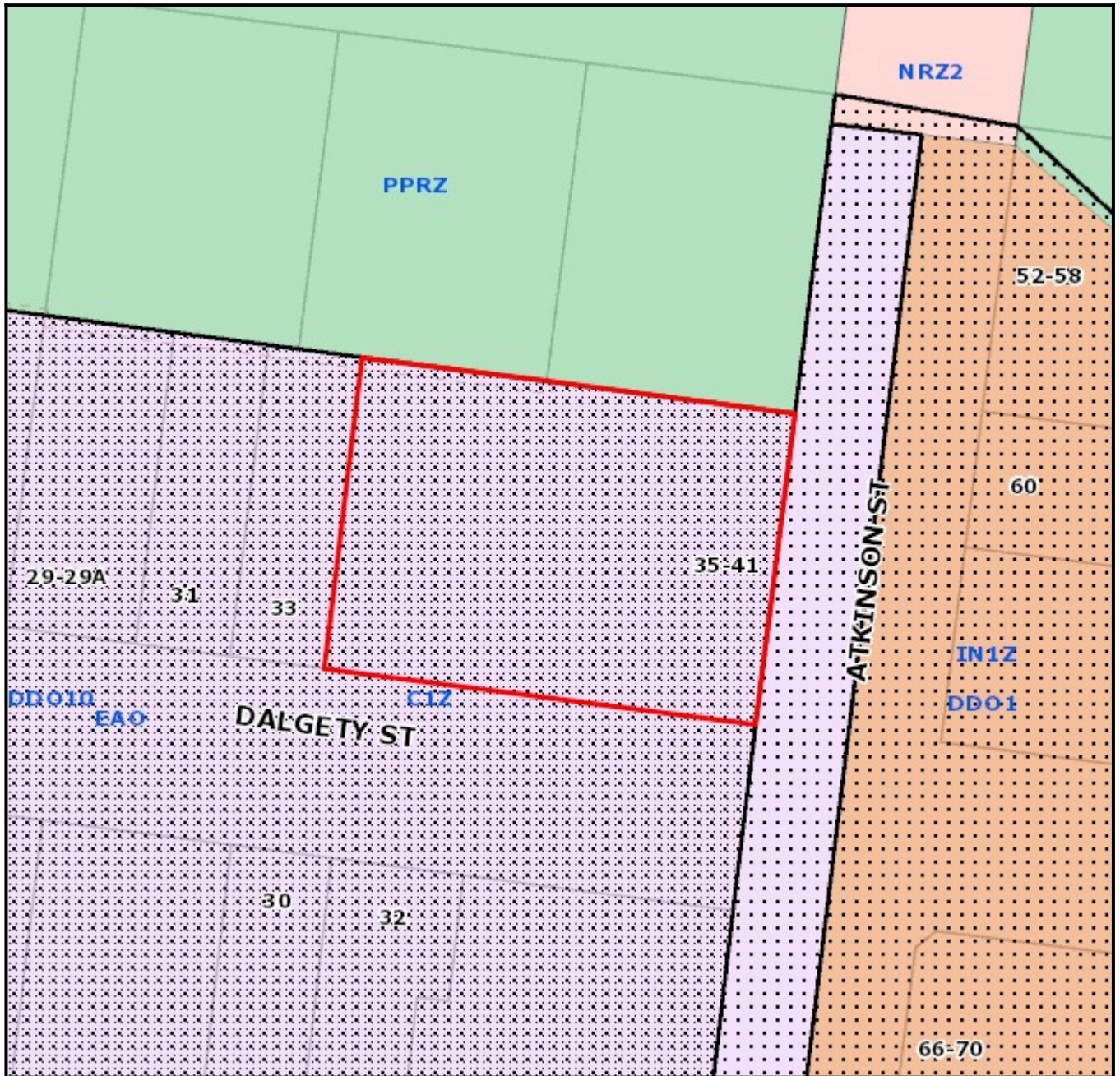

**Legend**

**Planning Zones**

**Planning Overlays**



**Address**

35-41 Dalgety Street OAKLEIGH VIC 3166

Base data is supplied under Licence from Land Victoria. This map is for general use only and may not be used as proof of ownership, dimensions or any other status. The City of Monash endeavours to keep the information current, and welcomes notification of omissions or inaccuracies.



# Objector Map

Subject land shaded light red. Objector properties shaded dark green and pinpointed. (Not all objector properties shown).



1:5000



Copyright © The State of Victoria.  
Disclaimer:

This material may be of assistance to you but the State Government of Victoria and its employees do not guarantee that the publication is without flaw of any kind or is wholly appropriate for your purposes and therefore disclaims all liability for any error, loss or consequences which may arise from any information contained in this material.

Copyright © City of Monash 2008.  
Disclaimer:

This map is for general use only and may not be used as proof of ownership, dimensions or any other status. The user indemnifies the City of Monash against any claims or loss or damage caused or arising out of the use of the information. Use of this site implies the user has read and acknowledges the Terms of Use, copyright, Disclaimer, and the Privacy Statement of the City of Monash.

<http://www.monash.vic.gov.au/legal/index.htm>

