



PERSPECTIVE VIEW - V03



PERSPECTIVE VIEW - V02



PERSPECTIVE VIEW - V01

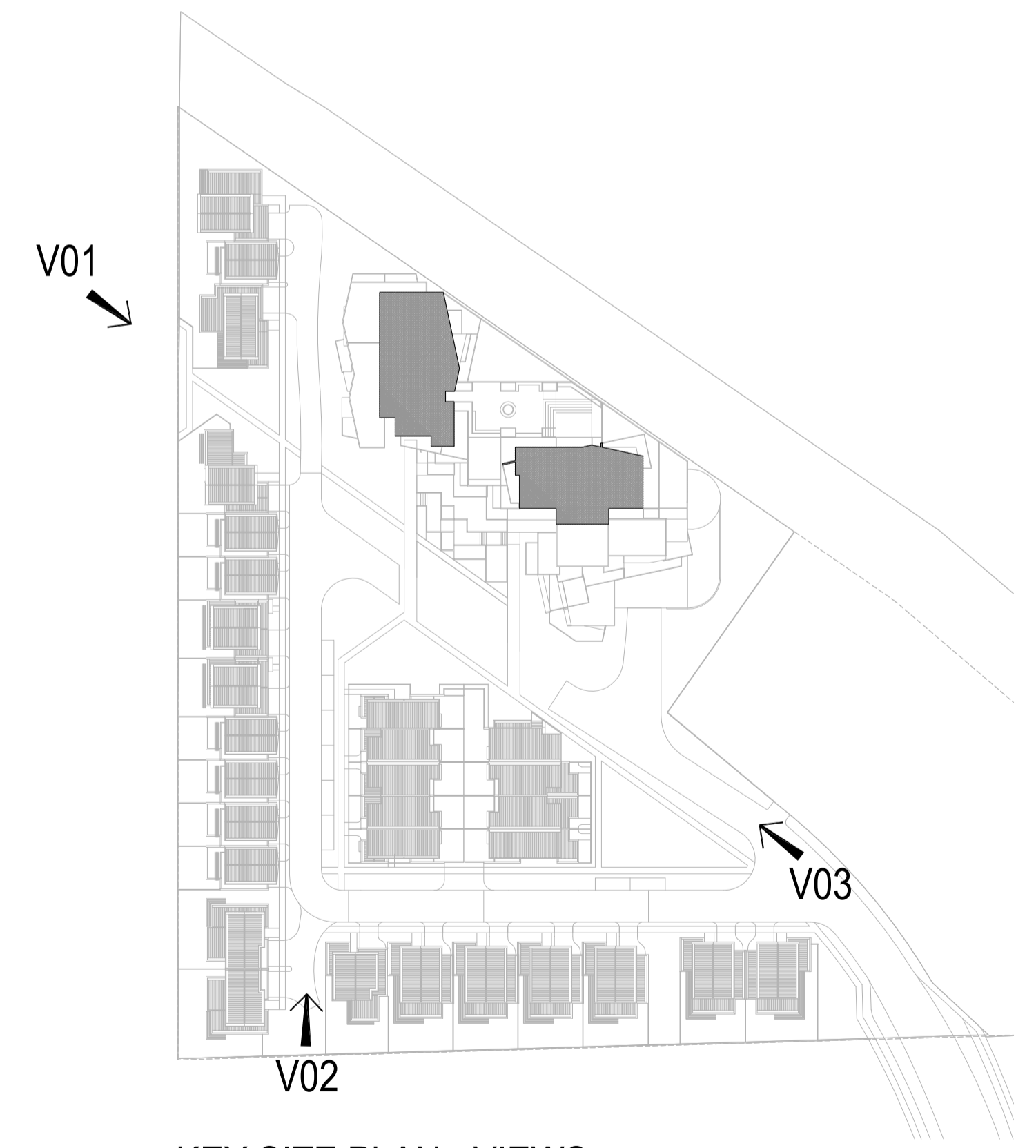

KEY SITE PLAN - VIEWS

REVISIONS:			
No	Date	Description	By
P1	16-05-2017	For Information	
P2	10-04-2017	For Information	
P2	19-04-2017	For Information	
P3	01-05-2017	Town Planning Submission	

THIS DRAWING IS COPYRIGHT AND THE PROPERTY OF PETER SGOURAKIS ARCHITECT AND MUST NOT BE RETAINED, COPIED, OR USED WITHOUT THE AUTHORITY OF PETER SGOURAKIS ARCHITECT.

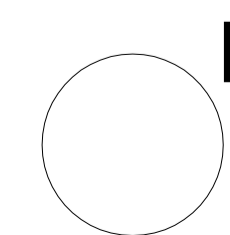

PROJECT:
149 HANSWORTH STREET
MULGRAVE VIC 3170
CLIENT: PONG PROPERTY DEVELOPMENT P/L
DRAWING TITLE:
PERSPECTIVE IMAGES
UNITS & TOWER

- TOWN PLANNING -
DATE: MAY-01-17
SCALE: NTS @ A1
NTS @ A3
DWG No: TC06
REV: P3
MAY 01 2017

SGOURAKIS
ARCHITECTS
24 GARDEN LANE, HESKETHVILLE VIC 3170
T: 03 9591 9888
WWW.SGOURAKISARCHITECTS.COM