

INTERNAL BOUNDARY FENCING TO BE A TIMBER PALING FENCE WITH A MINIMUM OF 2.1 m IN HEIGHT

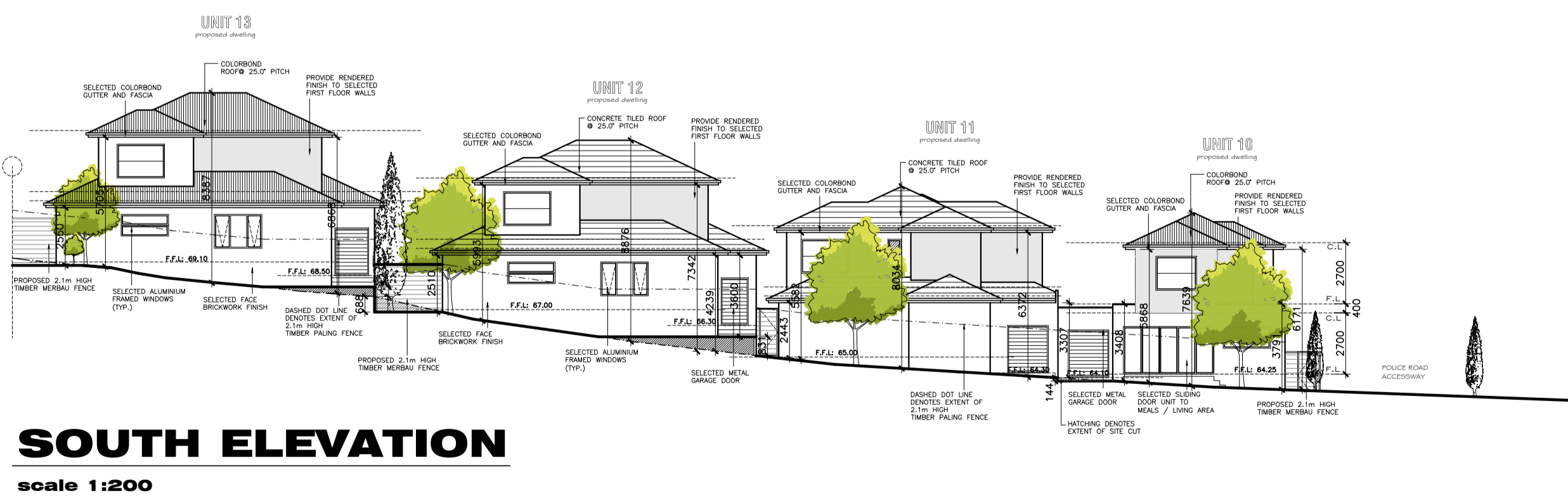
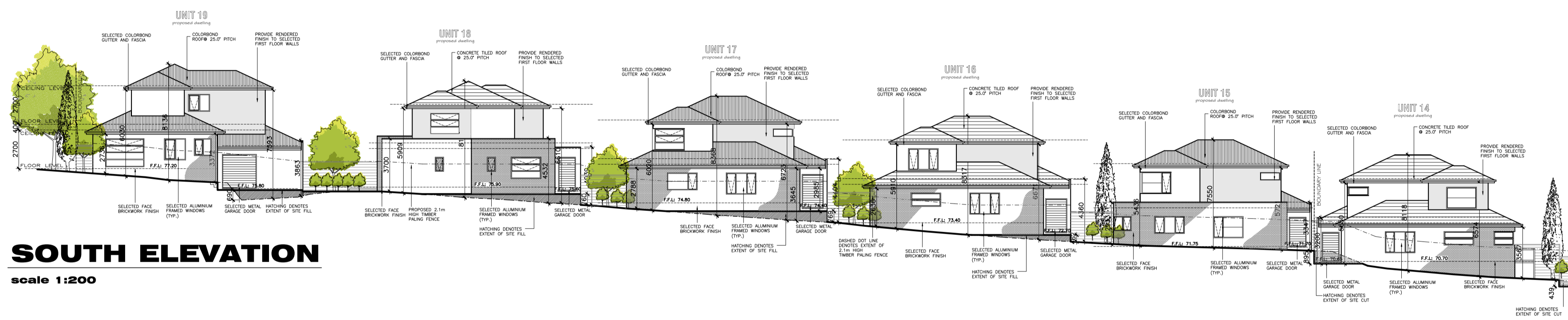
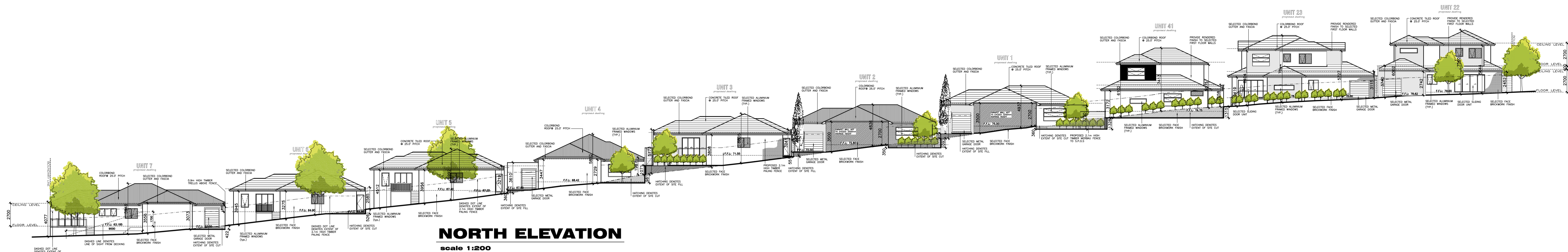

MUNICIPALITY:—  
**MONASH CITY COUNCIL**

**TPO2**

*B.l.u.e.p.r.i.n.t*

Unit 25,  
886 Princes Highway  
Clayton VIC 3168  
(03) 9998 6461  
sharal@blueprint-design.com.au

© 2018 COPYRIGHT WARNING  
THESE PLANS ARE THE EXCLUSIVE PROPERTY OF BLUEPRINT DESIGNERS & CONSULTANTS PTY. LTD. AND ARE SUBJECT TO THE COPYRIGHT LAWS OF AUSTRALIA. THE UNAUTHORIZED USE, REPRODUCTION OR ADAPTATION OF THESE PLANS IS AN INFRINGEMENT OF COPYRIGHT AND OFFENSES WILL BE PROSECUTED TO THE FULL LIMITS OF THE LAW. BLUEPRINT ARCHITECTURAL DESIGN CONSULTANTS PTY. LTD. DOES NOT GRANT THE CLIENT, BUILDER, SUBCONTRACTORS, ETC. THE LICENSE TO REPRODUCE THESE PLANS WITHOUT WRITTEN PERMISSION.

[www.blueprint-design.com.au](http://www.blueprint-design.com.au)

PROJECT:  
PROPOSED MULTI-UNIT DEVELOPMENT  
**AT: No. 501-515, POLICE ROAD, MULGRAVE**

REVISIONS:		
ISSUE	DATE	AMENDMENT
"A"	01.09.20	RFI

REGISTRATION No.—	DP-AD21223
DATE: OCT. 2018	SCALE: 1:200@A1
SHEET: 4 OF 8	REFERENCE NO:
DRAWN: G.T. / M.A	18-040