

INTERNAL BOUNDARY FENCING TO BE A TIMBER PALING FENCE WITH A MINIMUM OF 1.8m IN HEIGHT

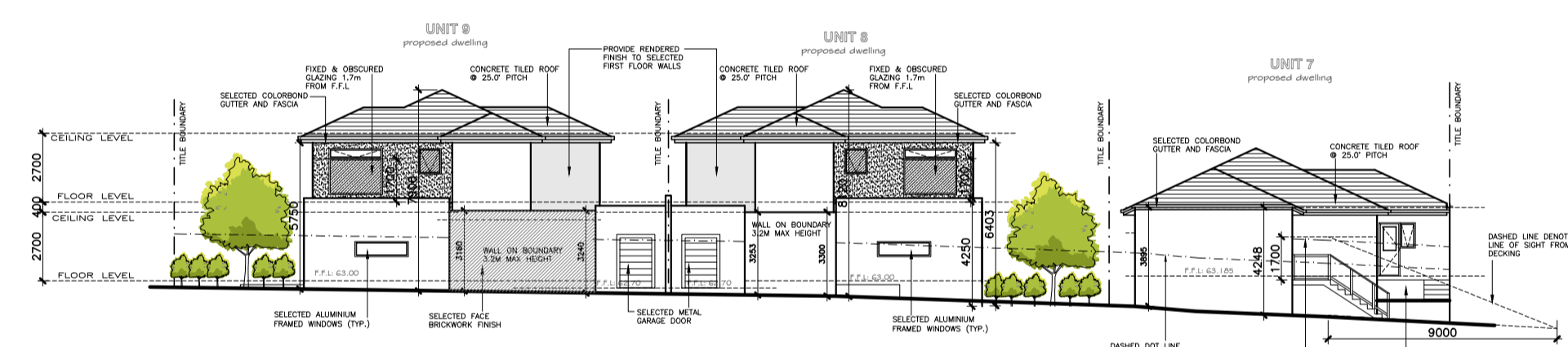

**SOUTH INTERNAL ELEVATION 'D'**  
scale : 1:200



**EAST ELEVATION**  
scale : 1:200

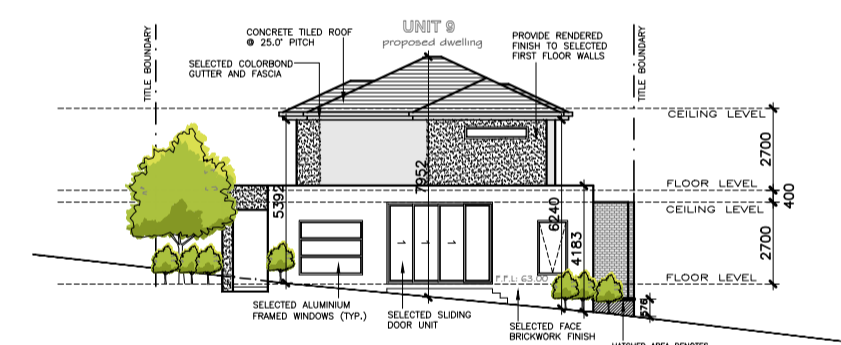

**SOUTH ELEVATION**  
scale : 1:200

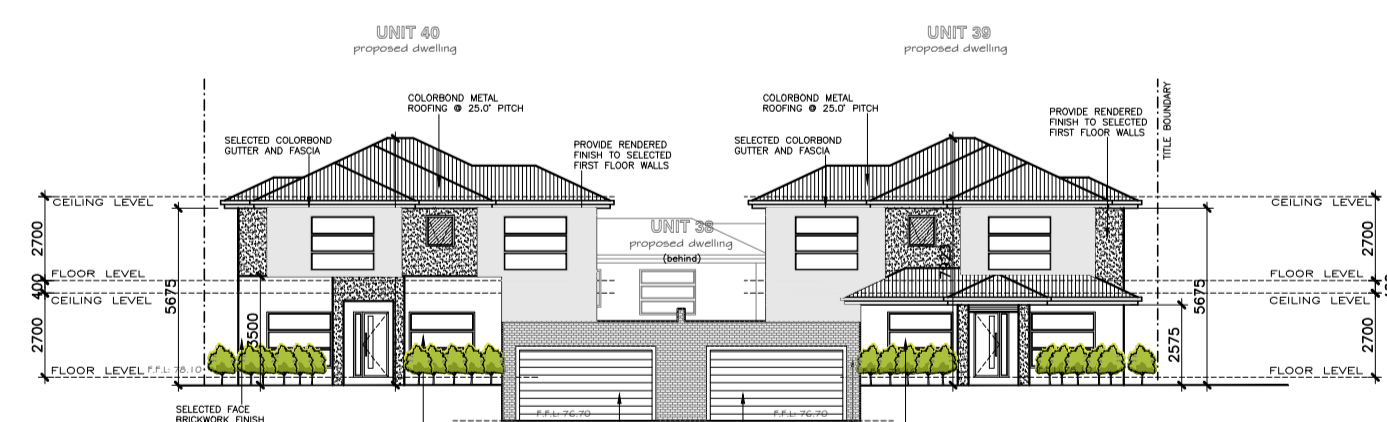

**WEST INTERNAL ELEVATION 'F'**  
scale : 1:200

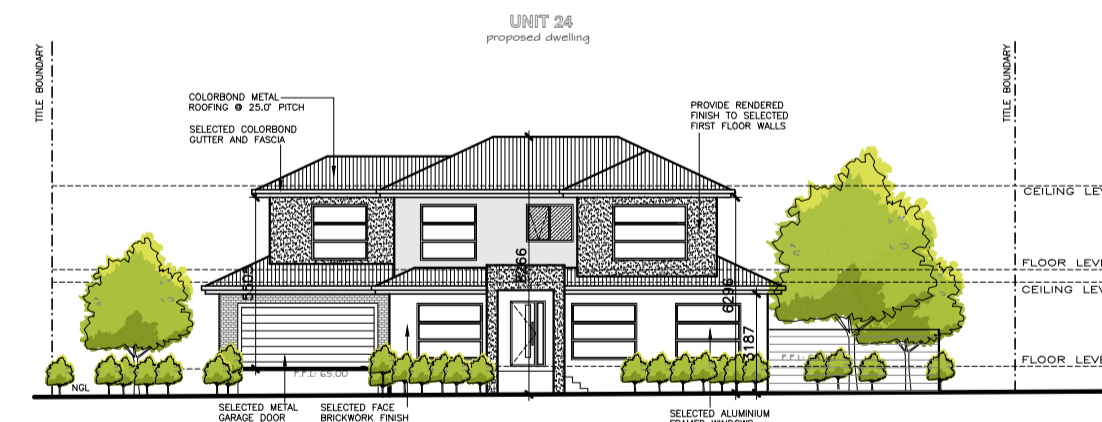

**EAST INTERNAL ELEVATION 'G'**  
scale : 1:200

MUNICIPALITY:—  
**MONASH CITY COUNCIL**

**TPO2**

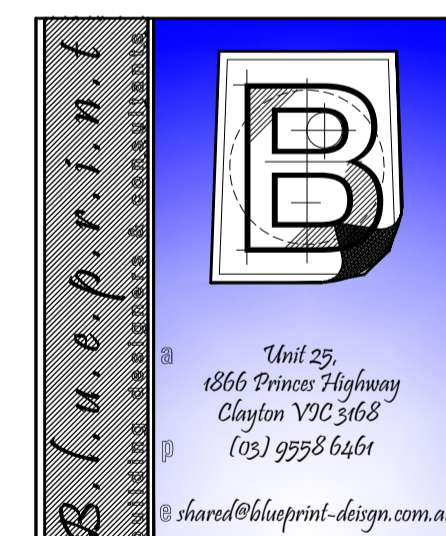

© 2018 COPYRIGHT WARNING  
THESE PLANS ARE THE EXCLUSIVE PROPERTY OF BLUEPRINT BUILDING DESIGNERS & CONSULTANTS PTY. LTD. AND ARE SUBJECT TO THE COPYRIGHT LAWS OF AUSTRALIA. THE UNAUTHORIZED REPRODUCTION, COPIING OR ADAPTATION OF ANY PART OF THESE PLANS IS AN INFRINGEMENT OF COPYRIGHT AND OFFENCES WILL BE PROSECUTED TO THE FULL LIMITS OF THE LAW. BLUEPRINT ARCHITECTURAL DESIGN CONSULTANTS PTY. LTD. DOES NOT GRANT THE CLIENT, BUILDER, SUBCONTRACTORS, ETC. THE LICENSE TO BUILD THESE PLANS WITHOUT WRITTEN PERMISSION.

www.blueprint-design.com.au

PROJECT:  
PROPOSED MULTI-UNIT DEVELOPMENT

AT: No. 501-515,  
POLICE ROAD,  
MULGRAVE

REVISIONS:		
ISSUE	DATE	AMENDMENT
"A"	01.09.20	RFI

REGISTRATION No.— DP-AD21223

DATE: OCT. 2018 SCALE: 1:200@A1

SHEET: 5 OF 8 REFERENCE NO:

DRAWN: G.T. / M.A

**18-040**