

INTERNAL BOUNDARY FENCING TO BE A TIMBER PALING FENCE WITH A MINIMUM OF 1.8m IN HEIGHT

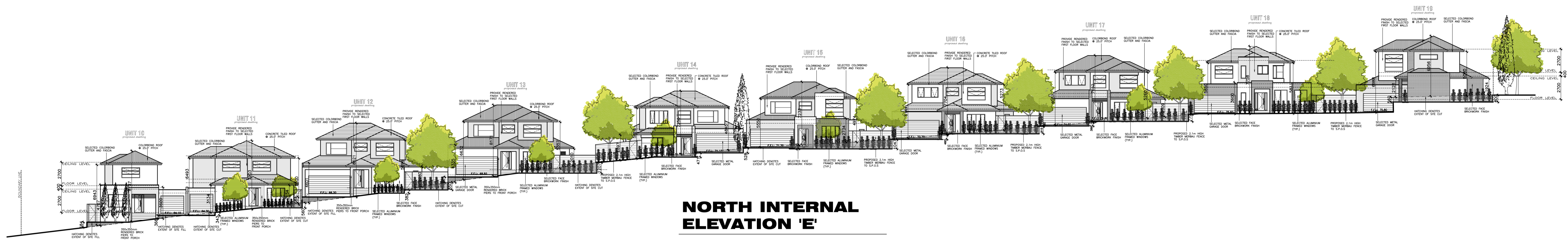

**NORTH INTERNAL ELEVATION 'E'**

scale 1:200

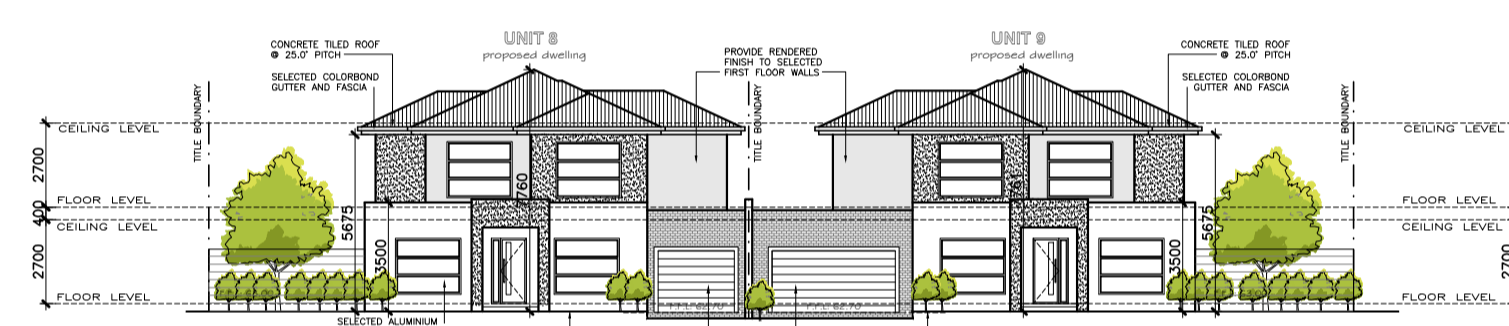

**WEST INTERNAL ELEVATION 'H'**

scale 1:200

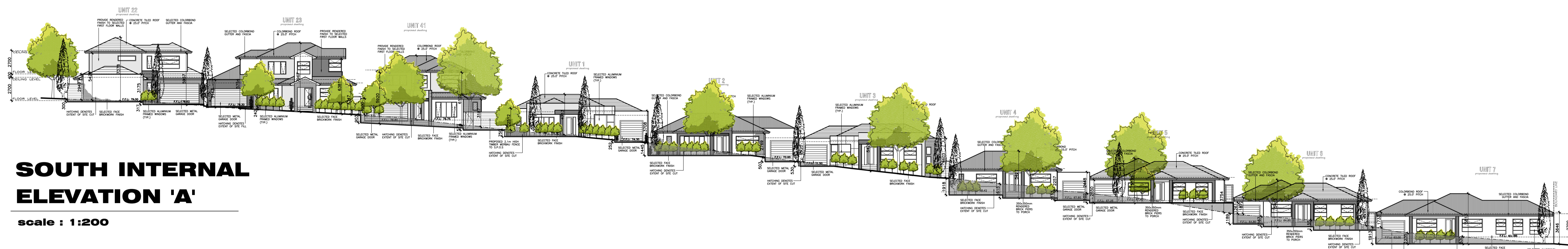

**SOUTH INTERNAL ELEVATION 'A'**

scale 1:200

MUNICIPALITY:—  
**MONASH CITY COUNCIL**

**TPO2**

*B.l.u.e.p.r.i.n.t*

Unit 25,  
886 Princes Highway  
Clayton VIC 3168  
(03) 9998 6461  
@ shared@blueprint-design.com.au

© 2018 COPYRIGHT WARNING  
THESE PLANS ARE THE EXCLUSIVE PROPERTY OF BLUEPRINT BUILDING DESIGNERS & CONSULTANTS PTY. LTD. AND ARE SUBJECT TO THE COPYRIGHT LAWS OF AUSTRALIA. THE UNAUTHORIZED USE, REPRODUCTION, COPIING OR ADAPTATION OF ANY CONTENTS IN THESE PLANS IS AN INFRINGEMENT OF COPYRIGHT AND OFFENSIVE TO THE LAW. BLUEPRINT ARCHITECTURAL DESIGN CONSULTANTS PTY. LTD. DOES NOT GRANT THE CLIENT, BUILDER, SUB-CONTRACTORS, ETC. THE LICENSE TO BUILD THESE PLANS WITHOUT WRITTEN PERMISSION.

www.blueprint-design.com.au

PROJECT:  
PROPOSED MULTI-UNIT DEVELOPMENT

AT: No. 501-515,  
POLICE ROAD,  
MULGRAVE

REGISTRATION No.— DP-AD21223

DATE: OCT. 2018 SCALE: 1:200@A1

SHEET: 6 OF 8 REFERENCE NO:

DRAWN: G.T. / M.A.

**18-040**

REVISIONS:

ISSUE	DATE	AMENDMENT
"A"	01.09.20	RFI